

Byzantine Prosomia

The Chanter's Companion

The Second Booklet,
Containing The Music Without Text,
For All the Hymns Chanted on the CD's

first tone

Hymns Chanted from 'D'

o all-lauded martyrs

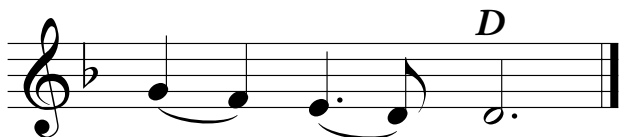
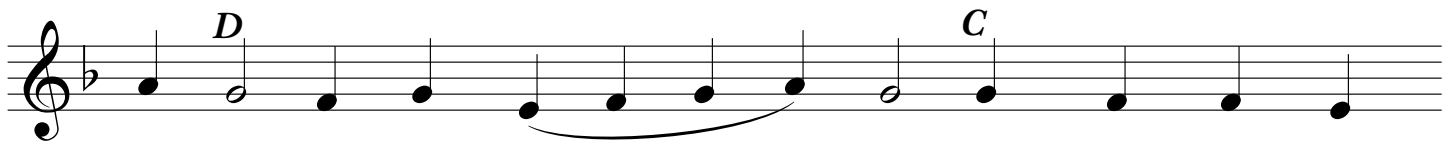
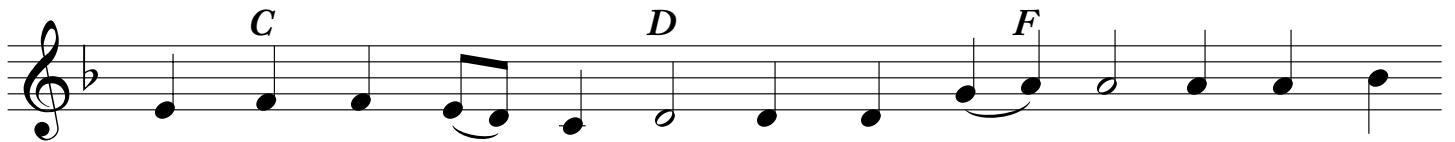
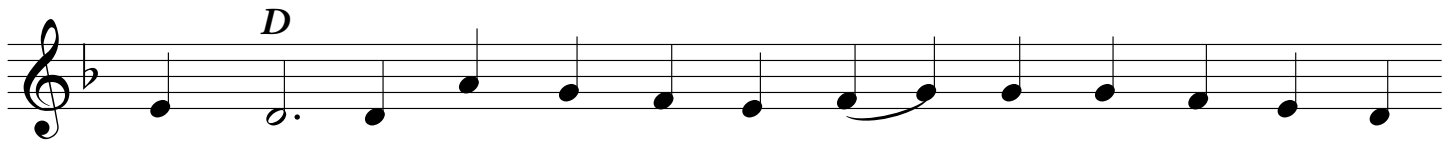
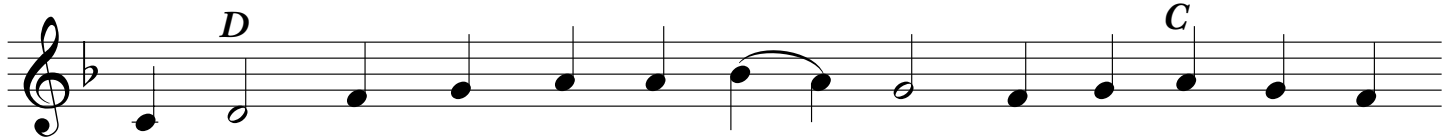
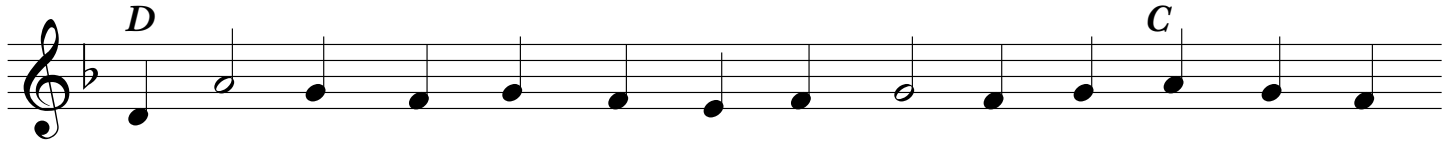

Final Ending:

First Tone

rit. C D

o strange wonder

D

C D

C D C D

C D

C

D F D

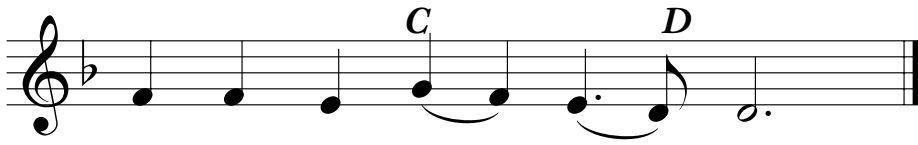
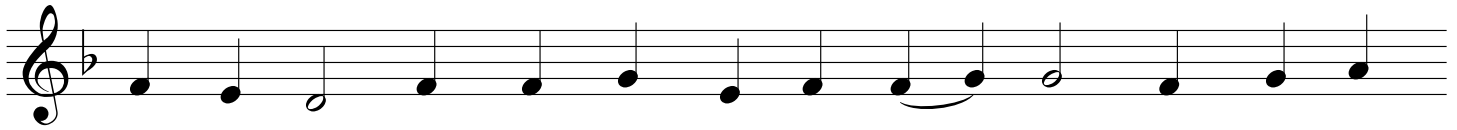

Final Ending:

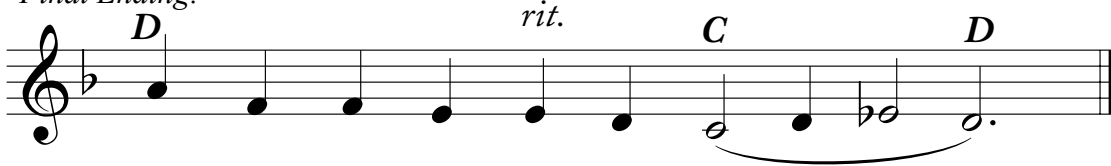

thou art the joy

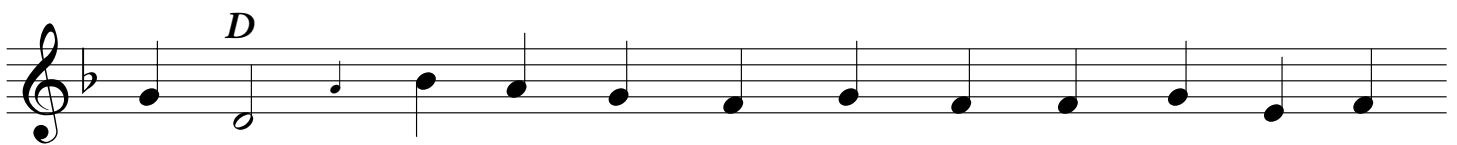
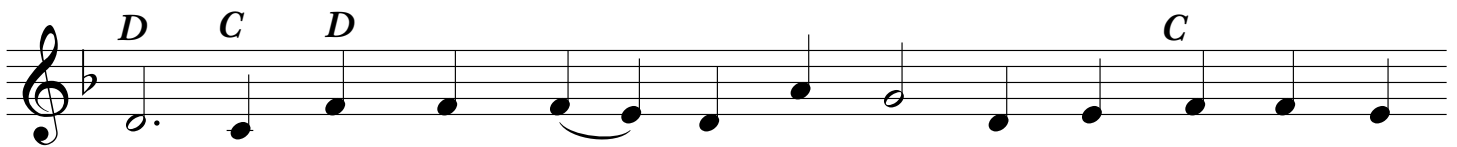
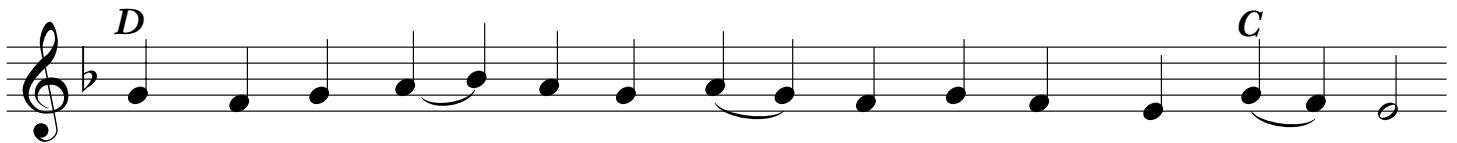

First Tone

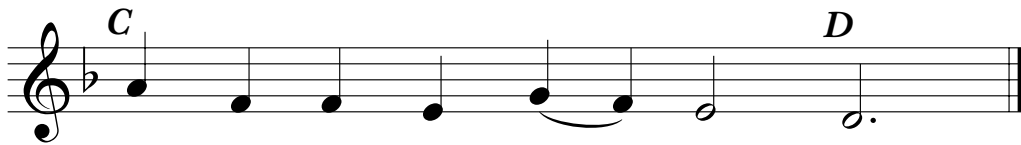
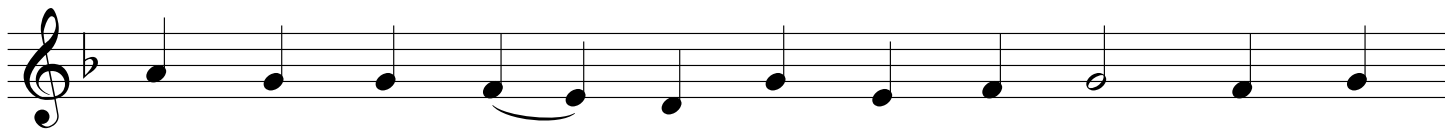

Final Ending:

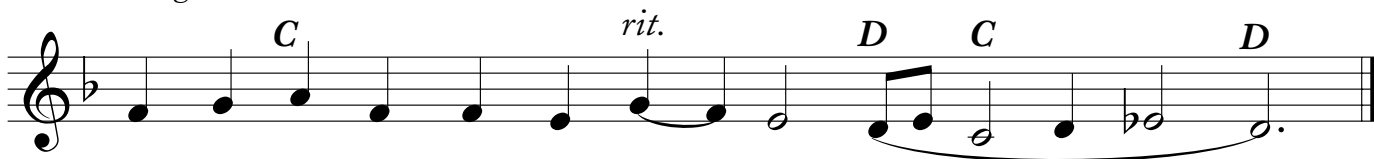

the three most great luminaries

First Tone

while GABRIEL was saying

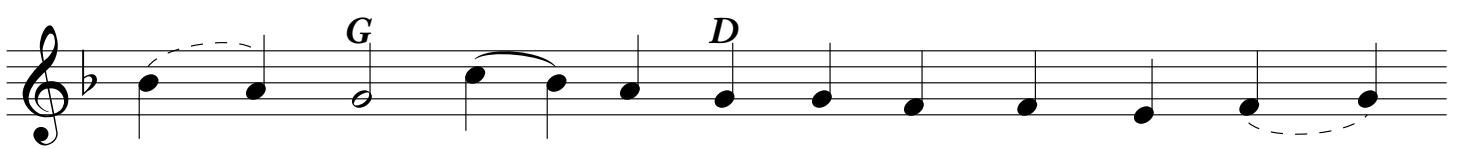
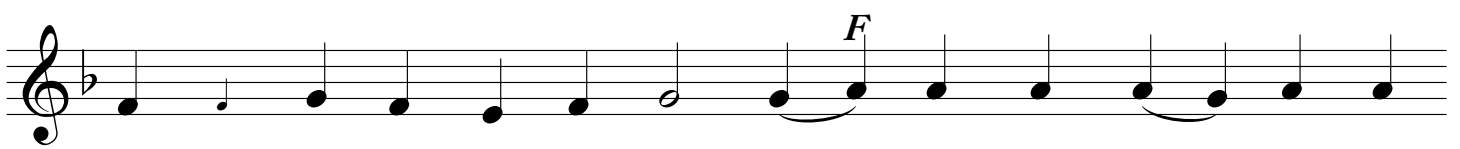
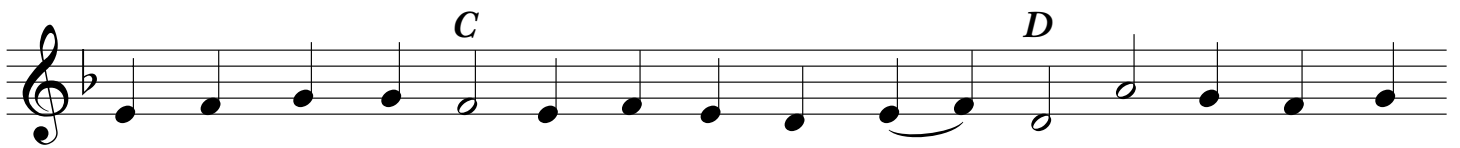
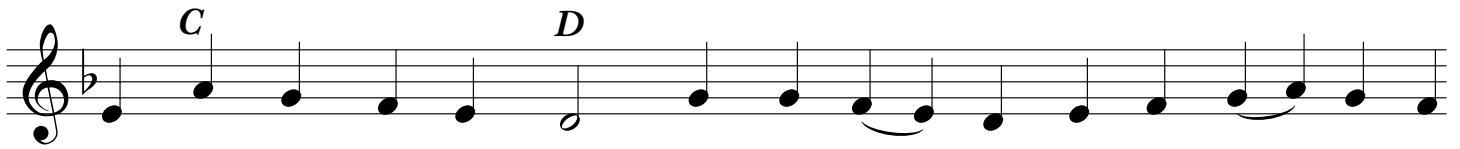
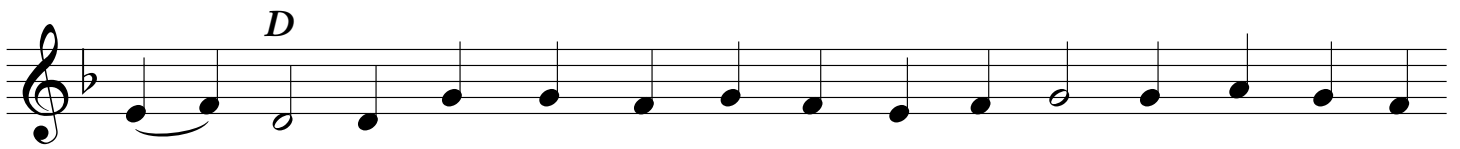
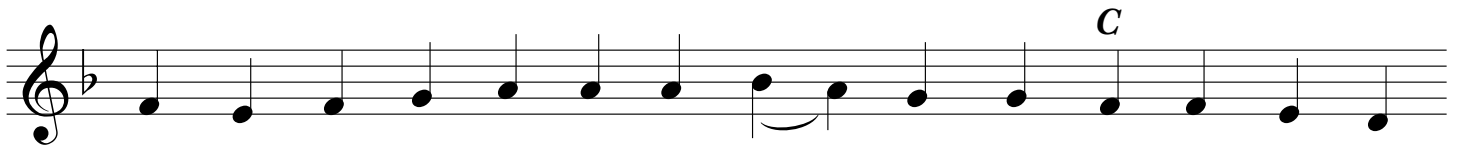
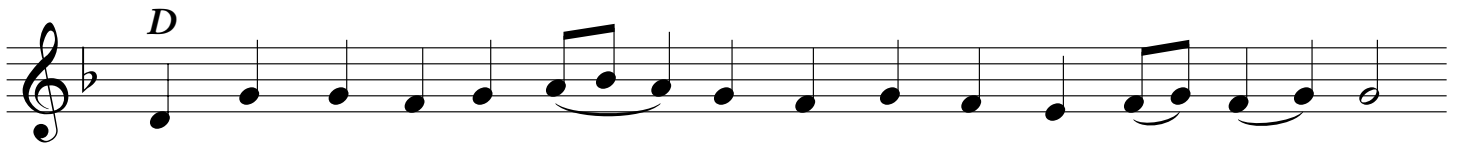

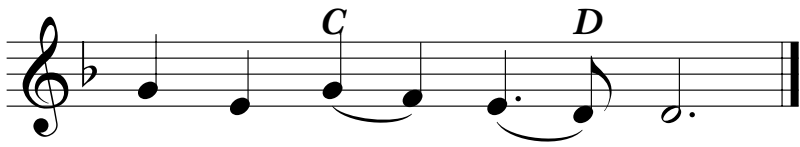

Final Ending:

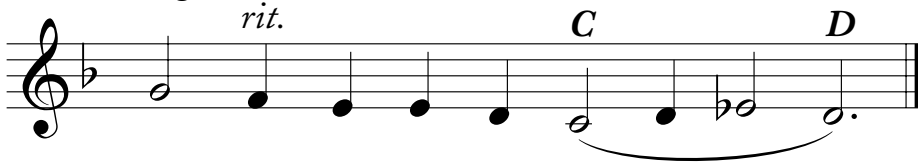

the soldiers standing guard

Chanted from 'A'

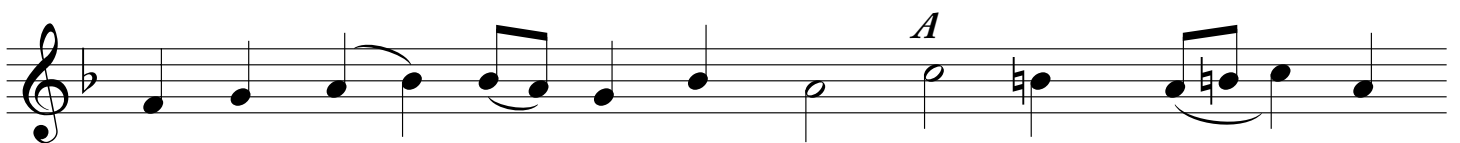
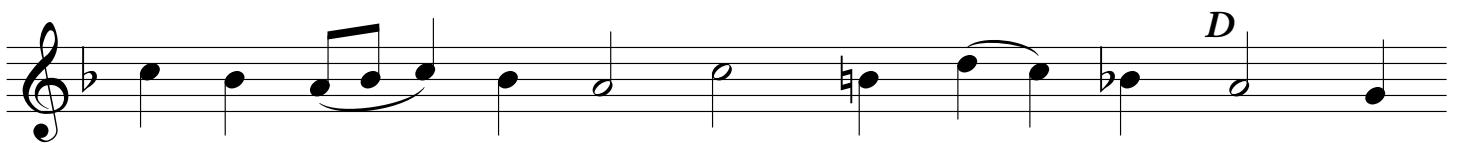
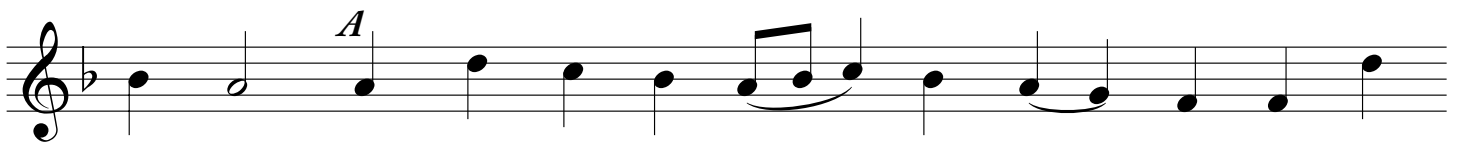
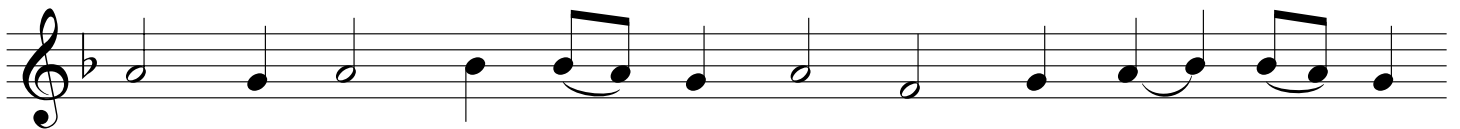
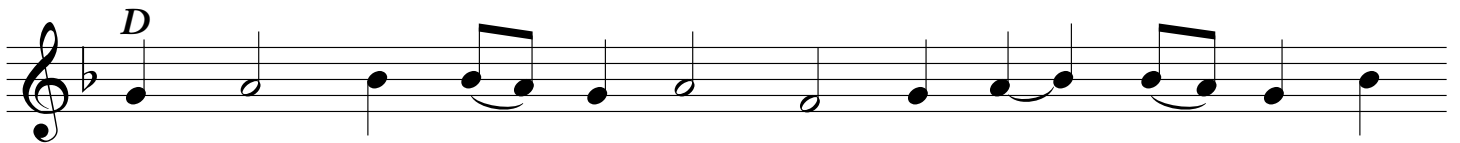

First Tone

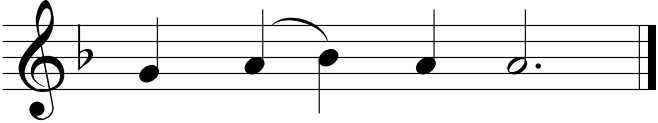

Final Ending:

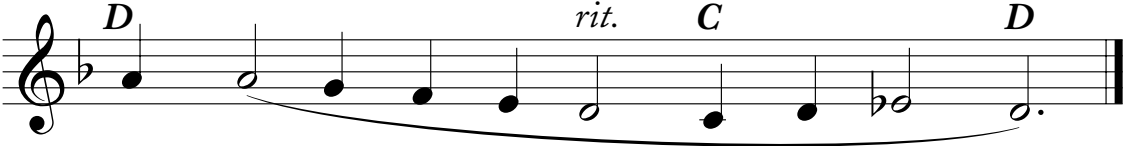

second tone

Hymns Chanted from 'G'

thou soughtest the heights

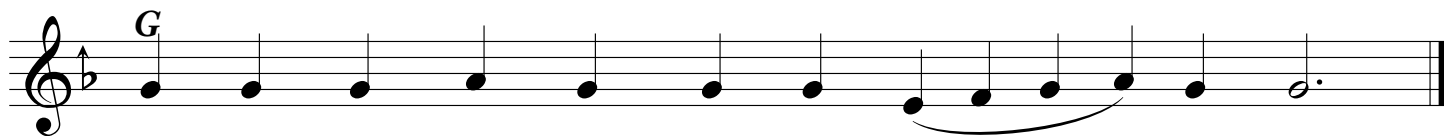
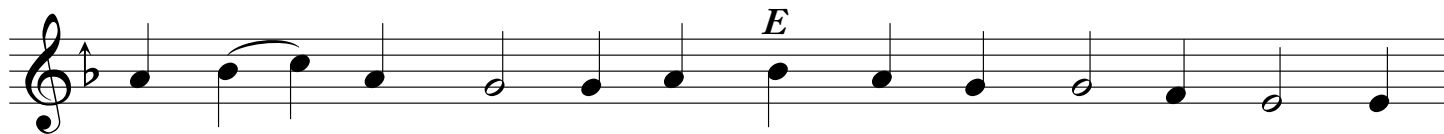
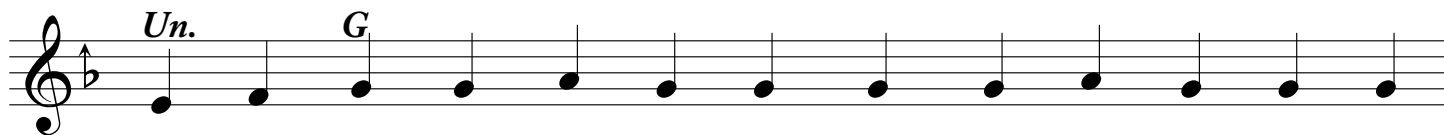
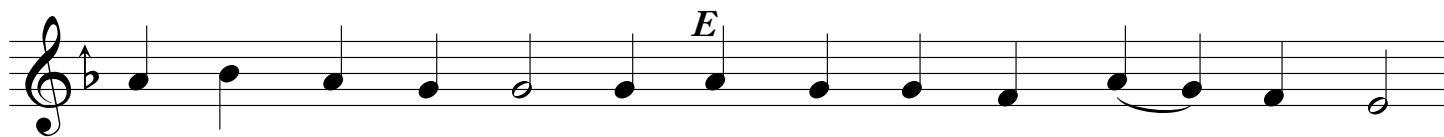
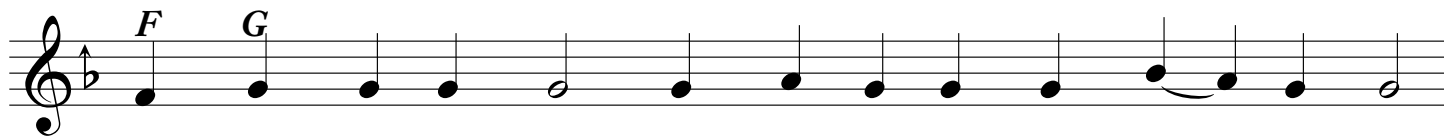

Final Ending:

when he took thee

Second Tone

Final Ending:

with what fair crowns

Second Tone

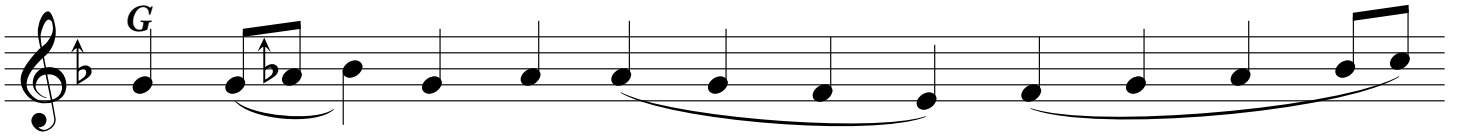
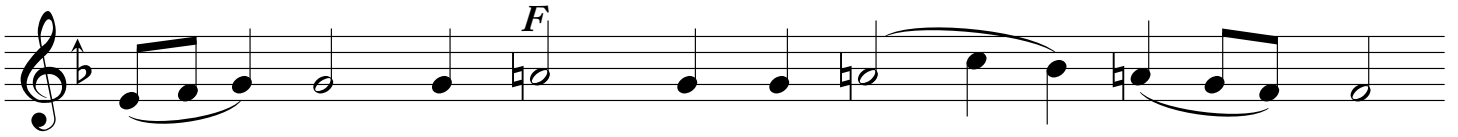
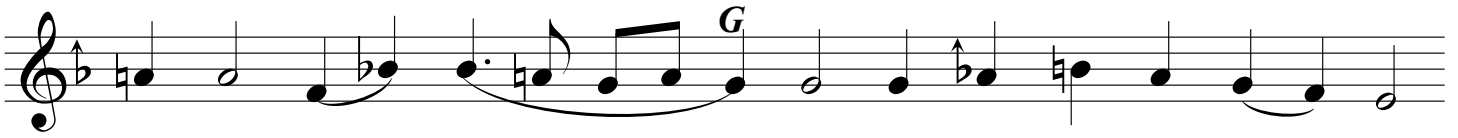
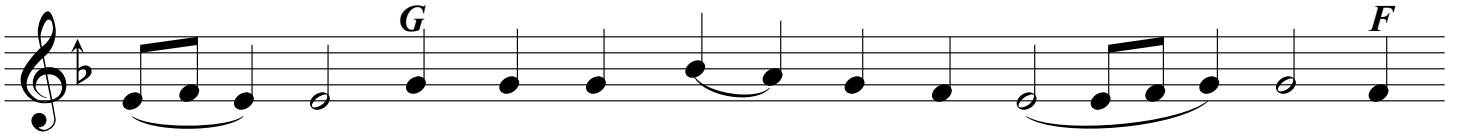
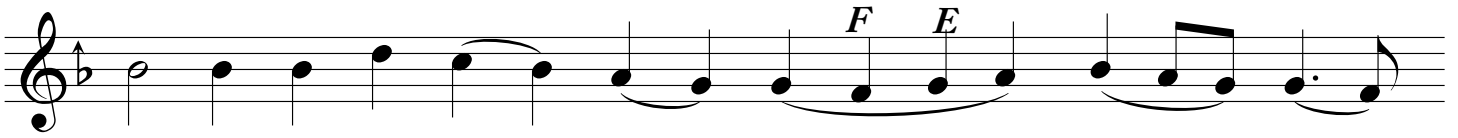

o house of ephratha

Chanted from 'D'

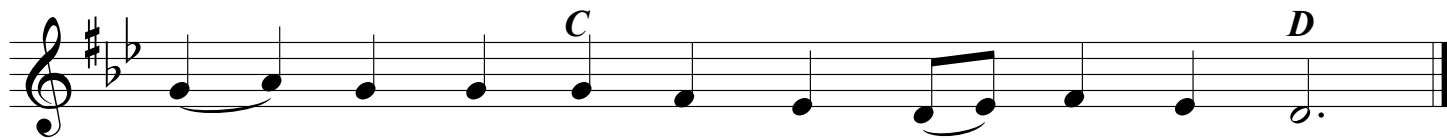
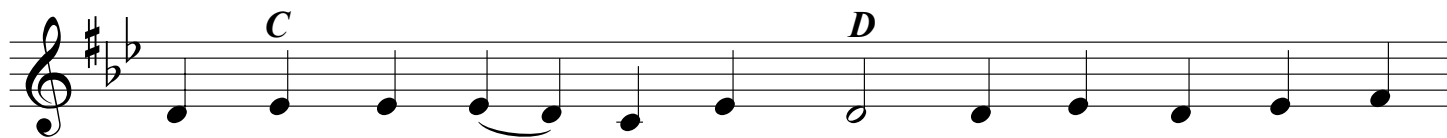
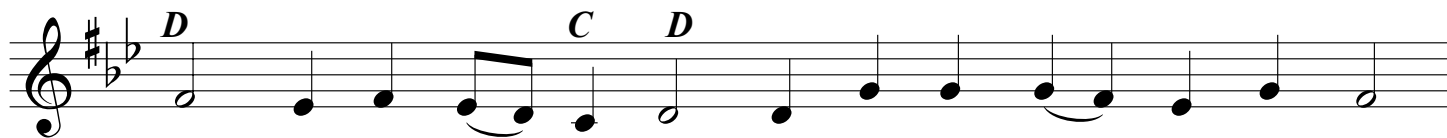

Final Ending:

∞ exapostilaria ∞
hearken, ye women

Second Tone

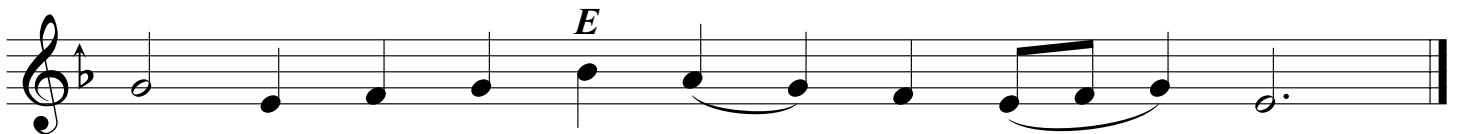
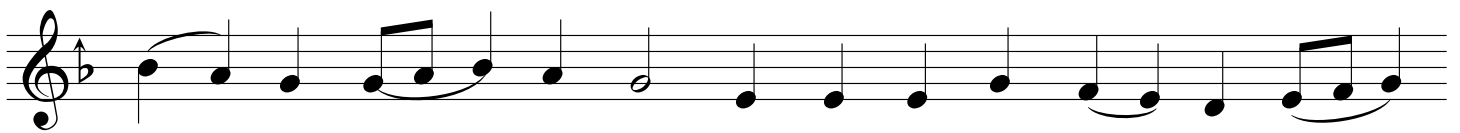
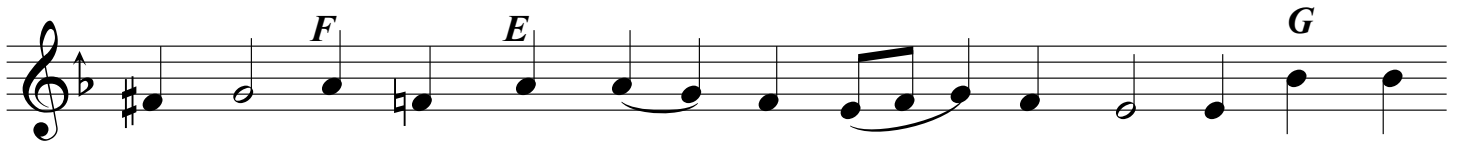
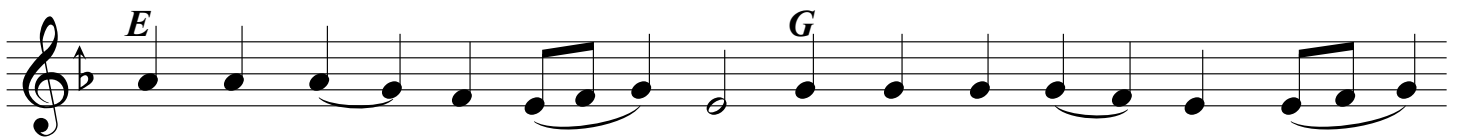
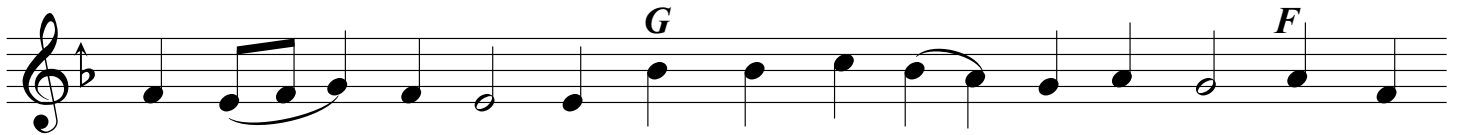

Final Ending:

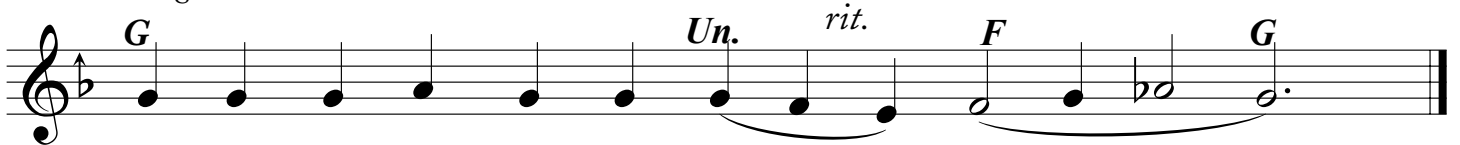

upon that mount in galilee

The Original Melody is irregular

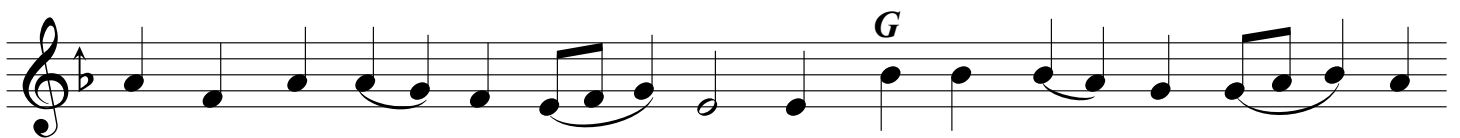
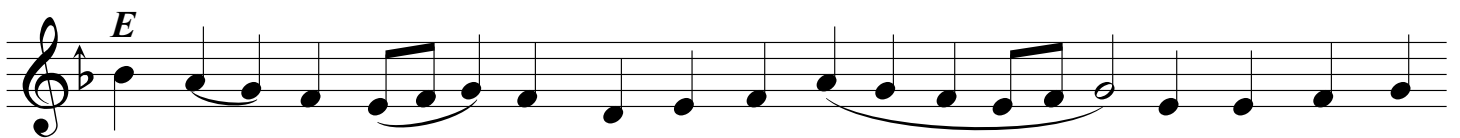
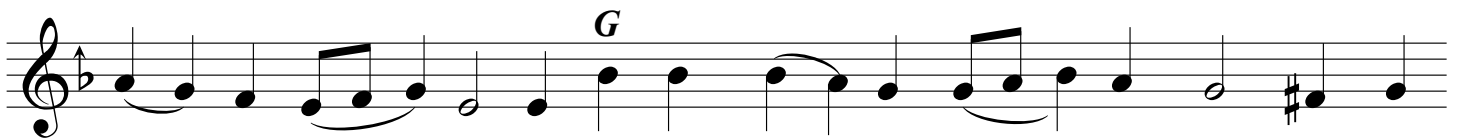
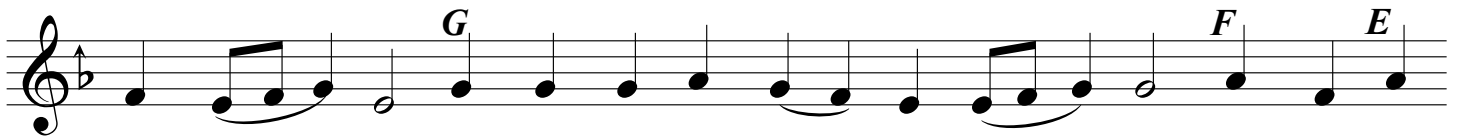
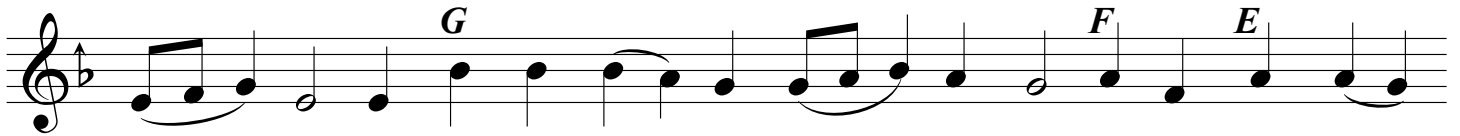

Final Ending:

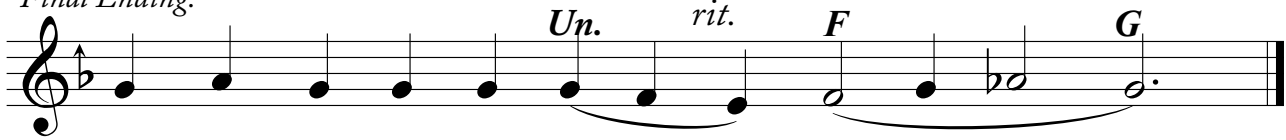

while thy disciples looked on thee

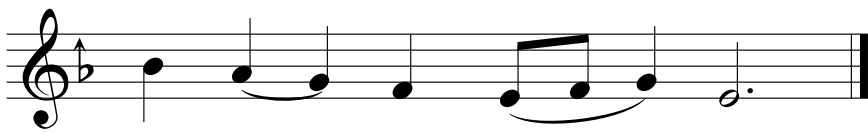
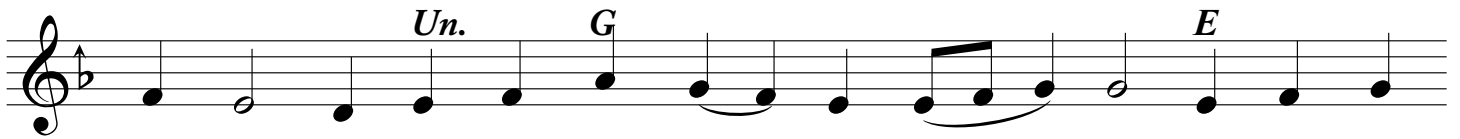
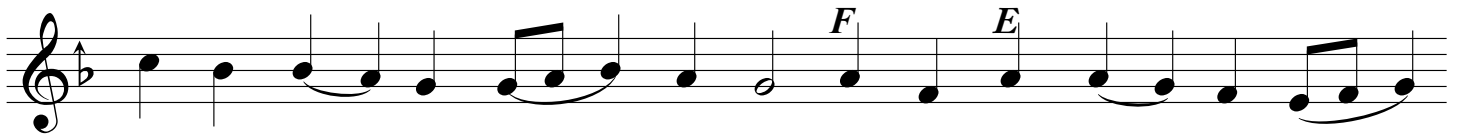
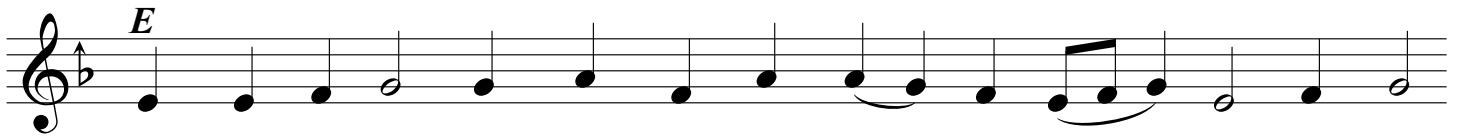

Final Ending:

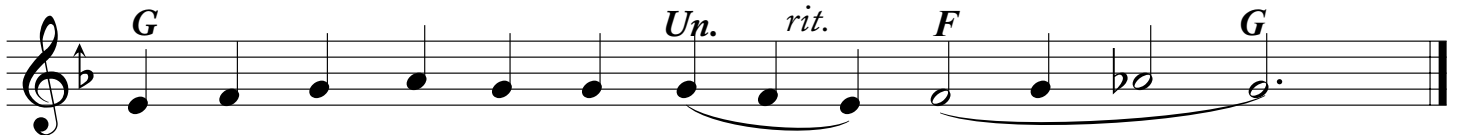

third tone

Hymns Chanted from 'F'

awed by the beauty

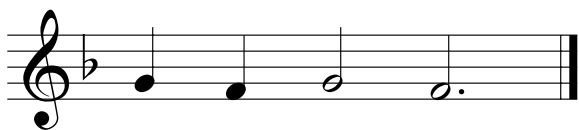
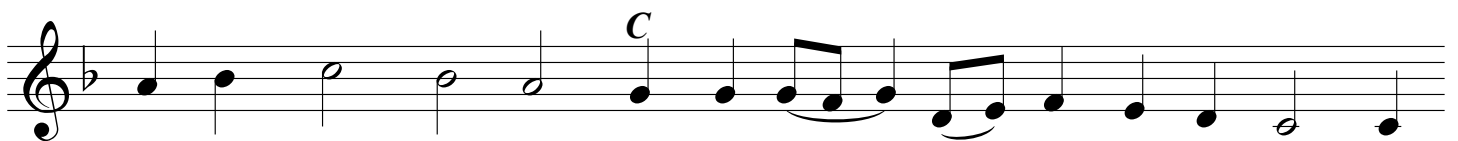
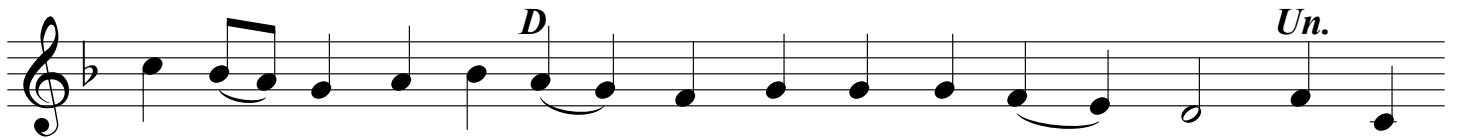
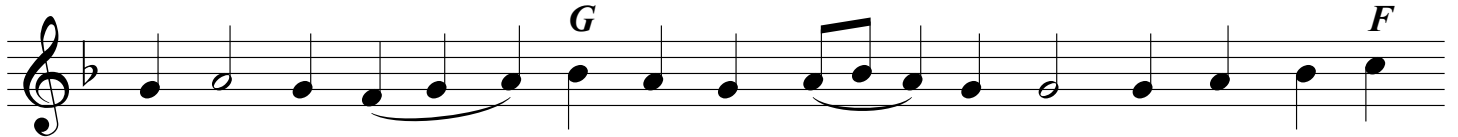
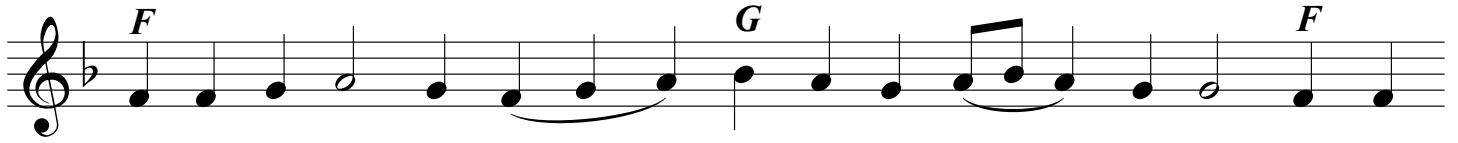

Final Ending:

on this day the virgin

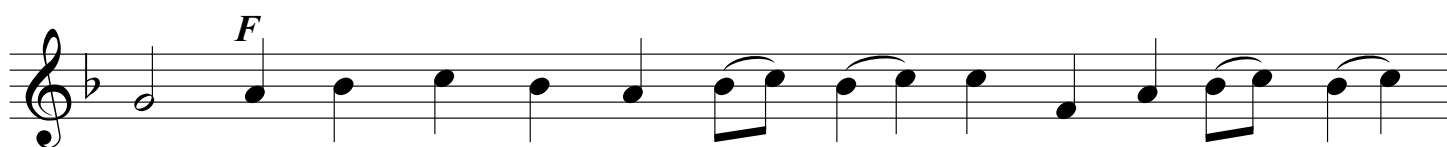
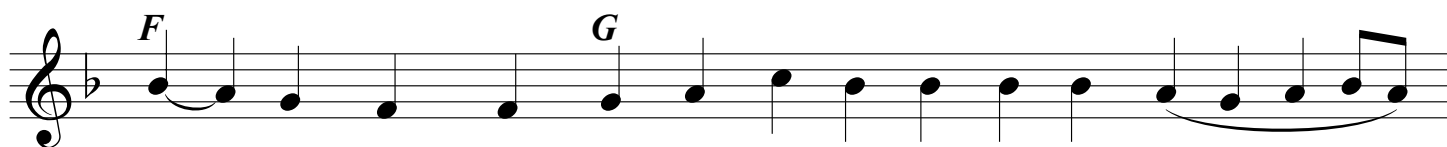
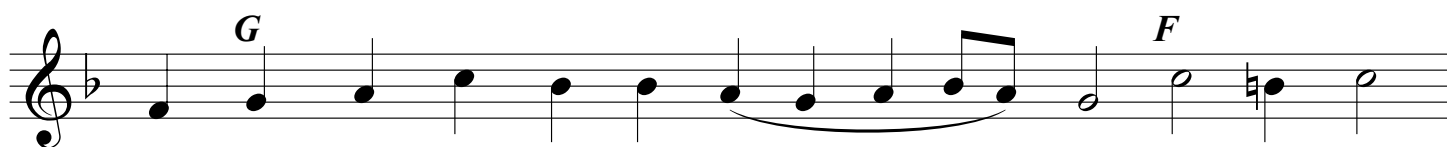
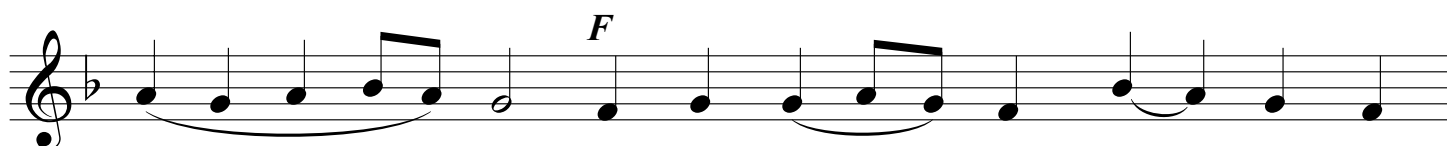
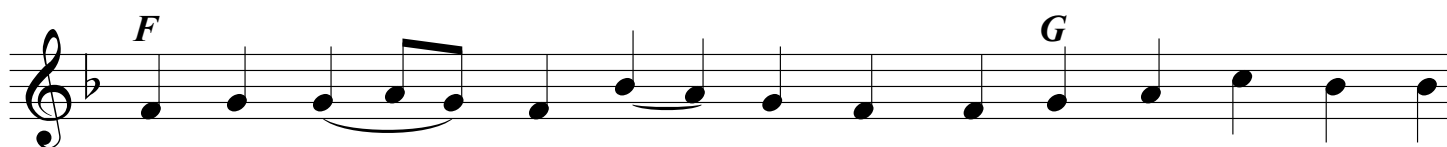

Final Ending:

the power of thy cross

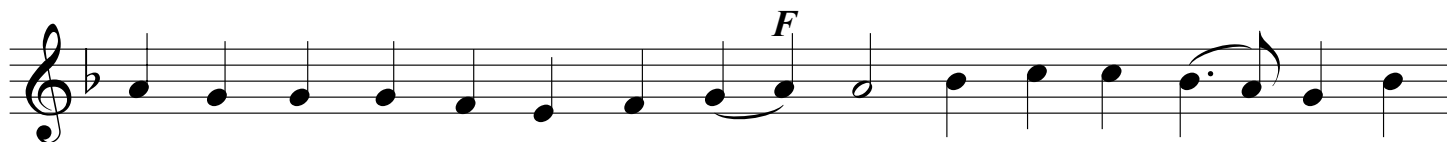
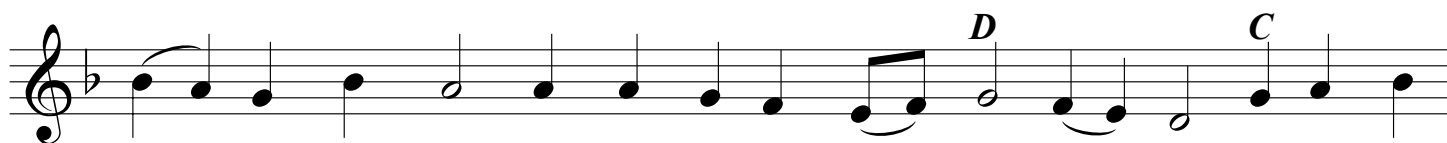
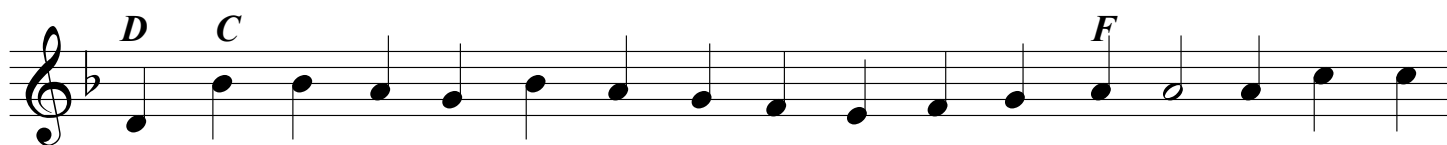

Final Ending:

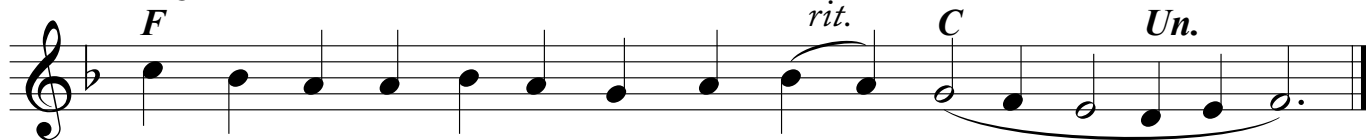

that which came to pass in thee

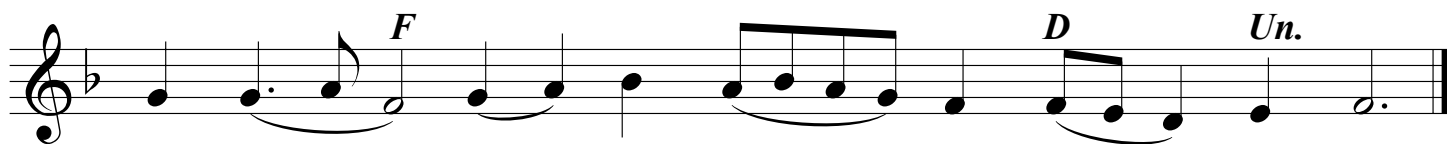
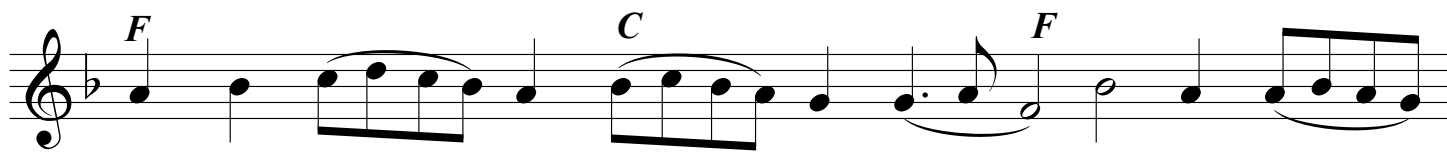

Final Ending:

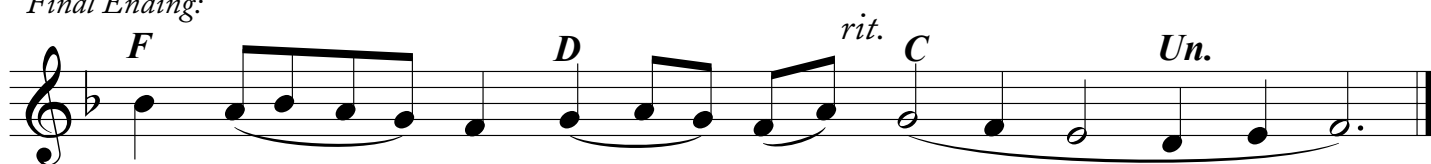

thy confession

Third Tone

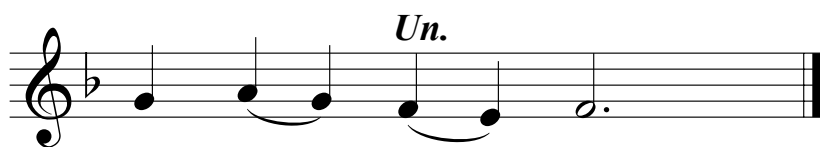
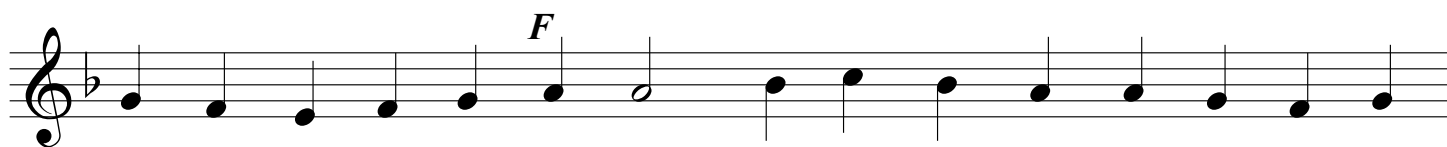
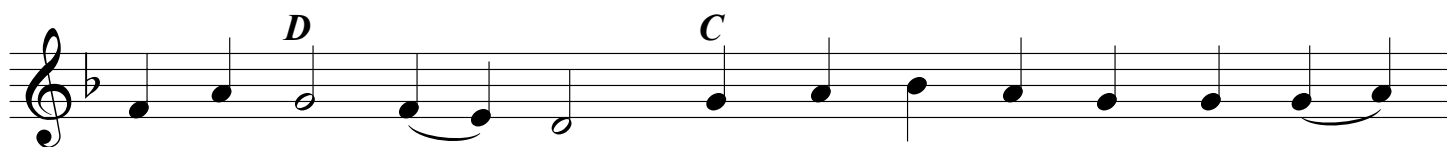
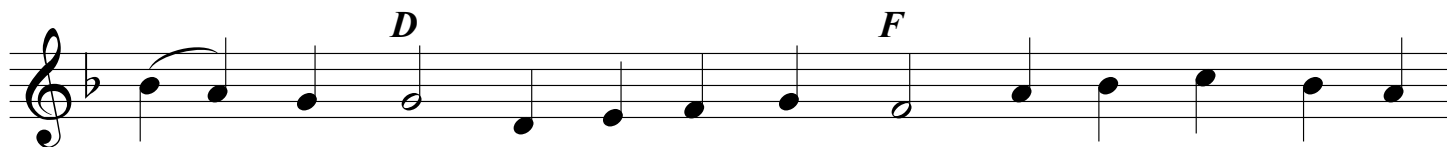
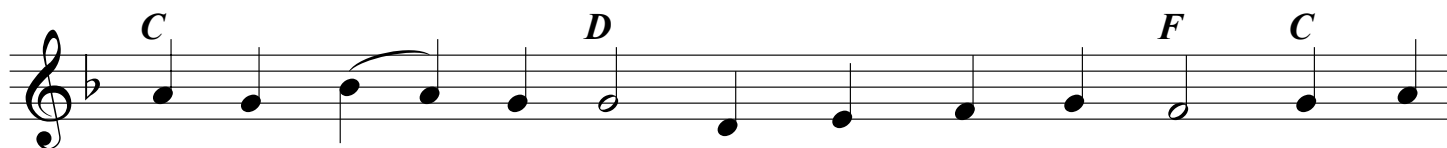

Final Ending:

Third Tone

exapostilaria

from the heights our saviour, christ

Version # 1

from the heights our saviour, christ

Version # 2

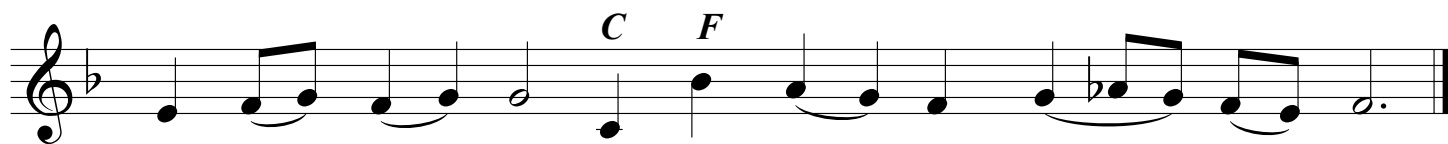
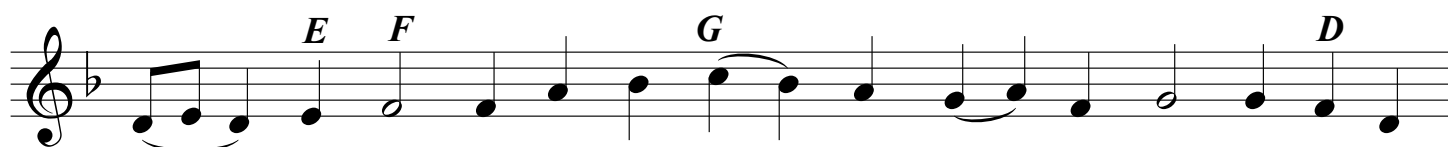
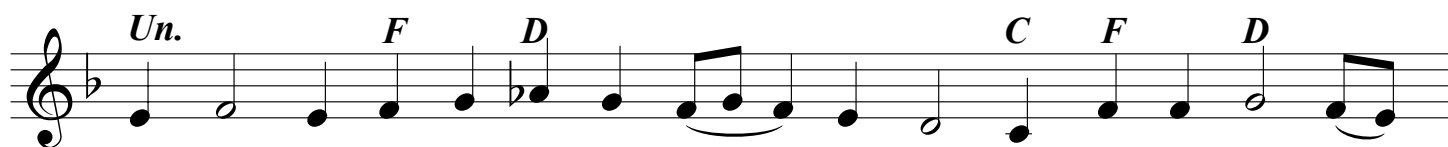
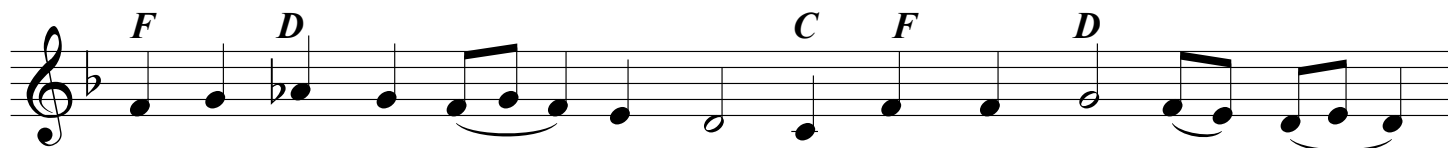

Final Ending:

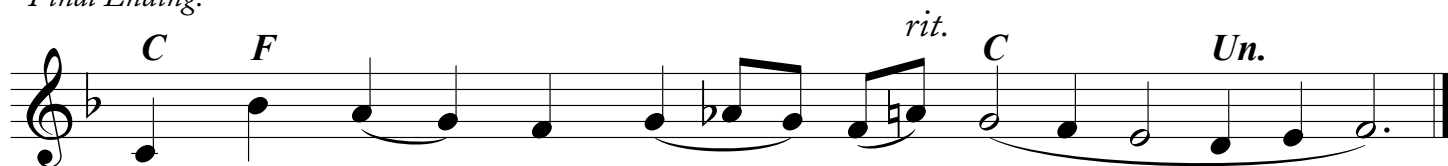

o changeless light

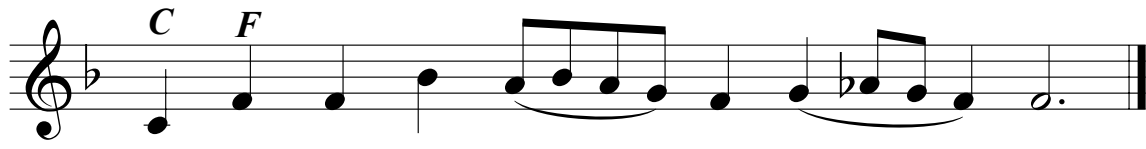
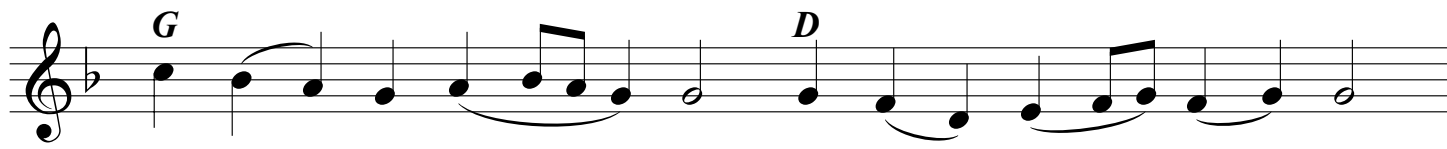
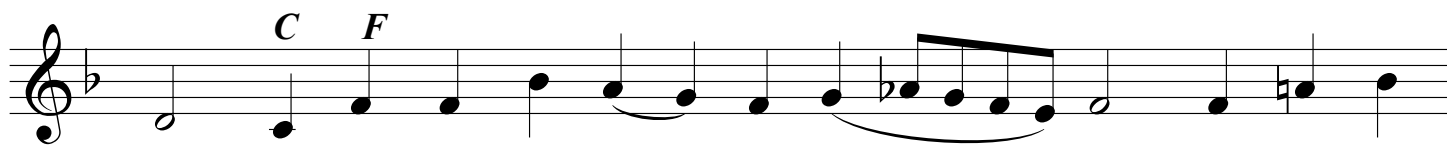
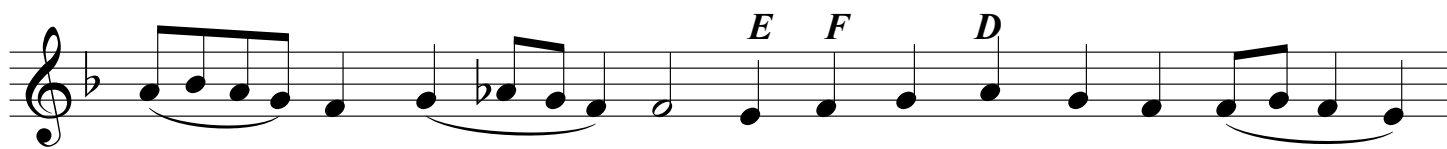
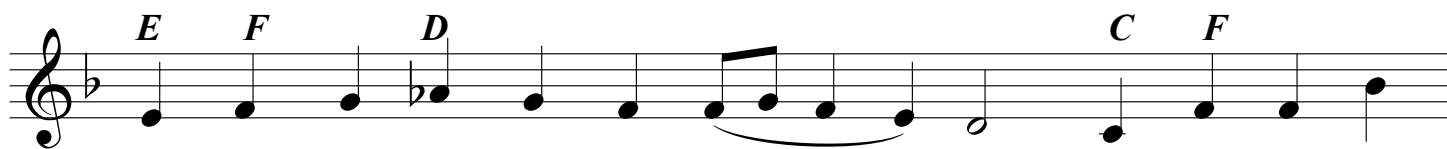

Final Ending:

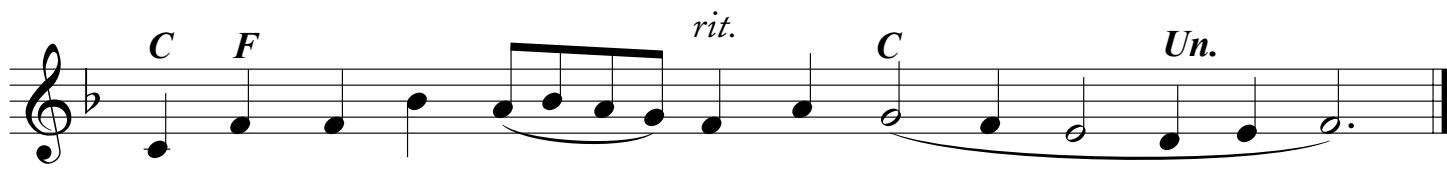

o ye apostles from afar

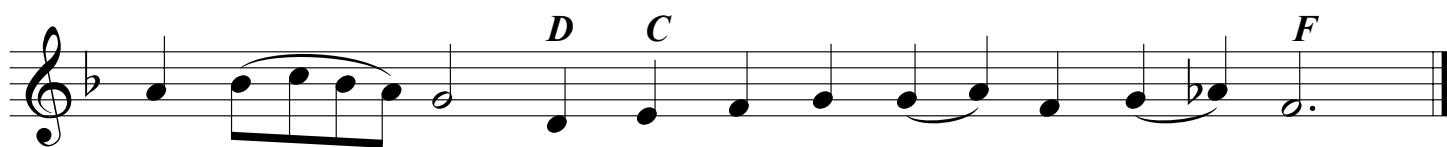
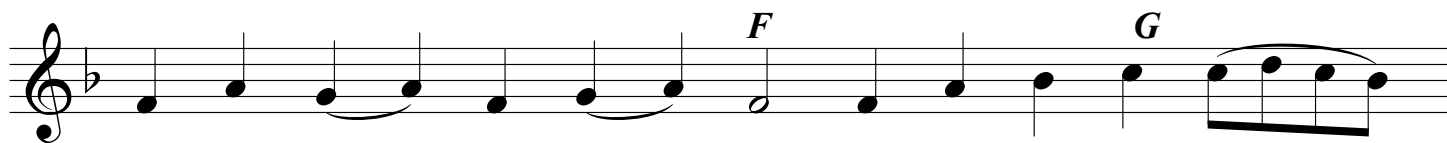
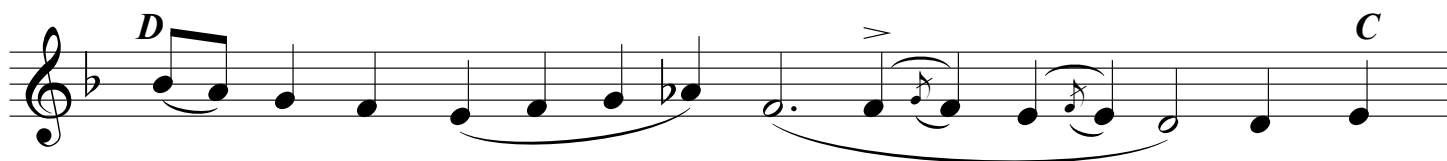
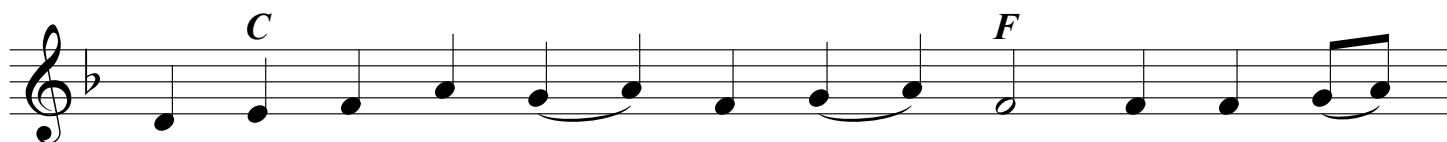
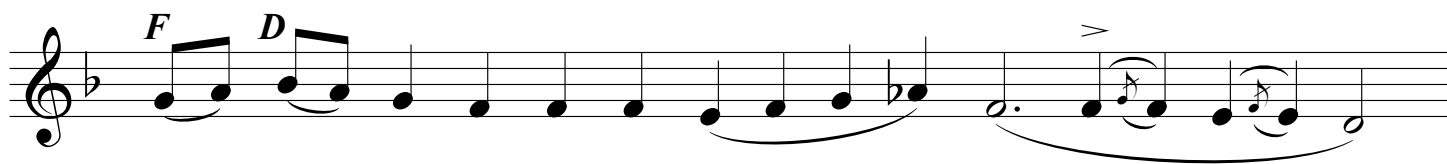

Final Ending:

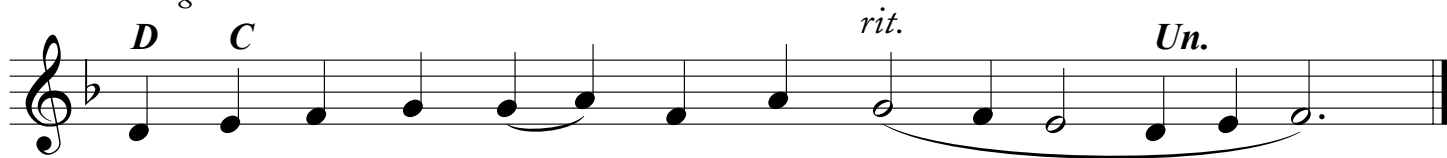

thou who as god adornest

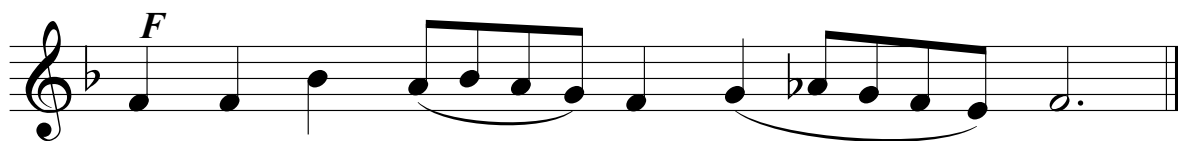
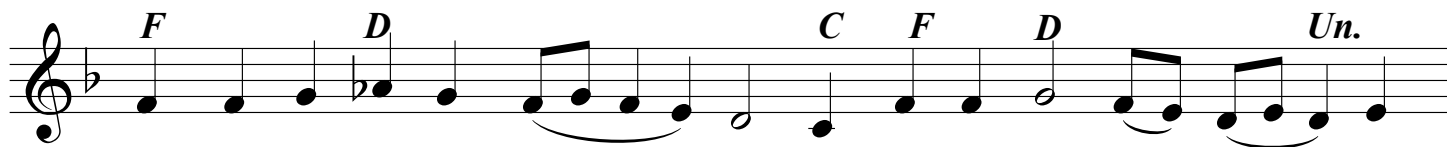

Final Ending:

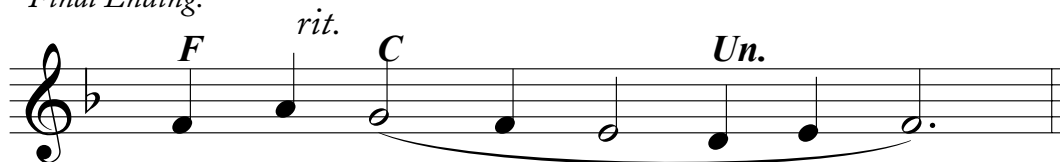

while standing in the temple's courts

Staff 1: *D* *C* *F*

Staff 2: *D* *C*

Staff 3: *F* *G*

Staff 4: *F* *G* *C* *F* *E* *F* *D*

Staff 5: *C* *F*

Staff 6: *G* *C*

Staff 7: *F*

Final Ending:

Third Tone

fourth tone

as one valiant

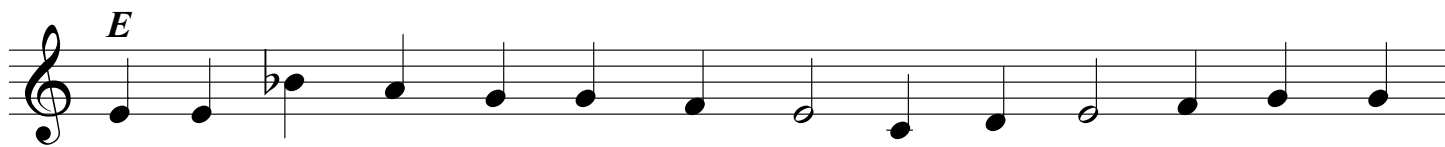

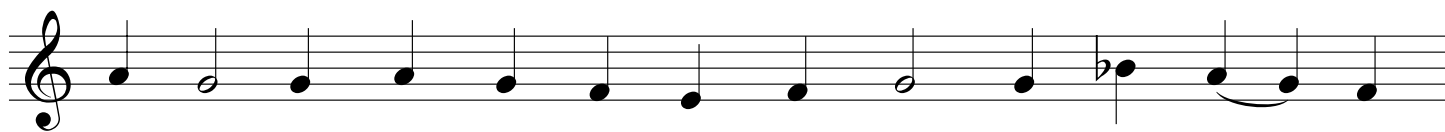

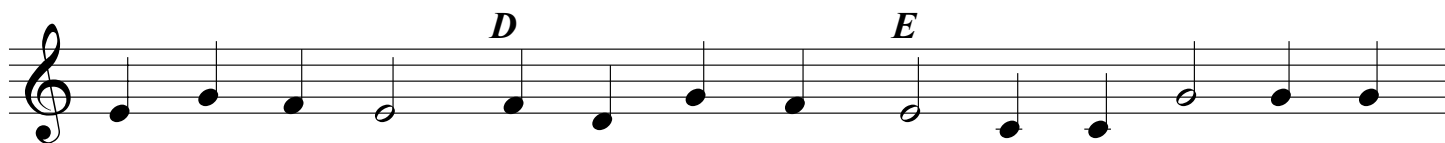

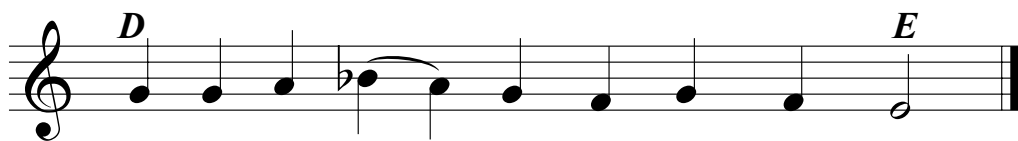

Final Ending:

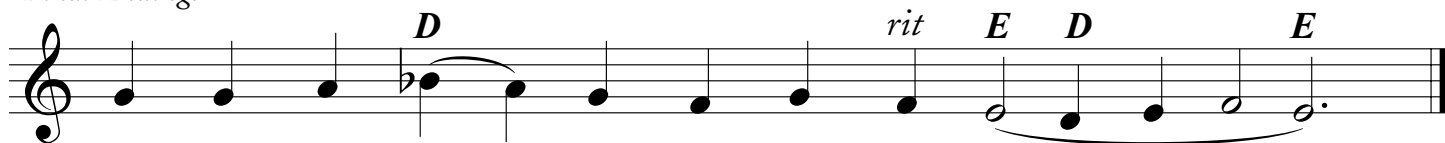

lord, when thou didst ascend

Final Ending:

O LORD, ALTHOUGH I DESIRED TO BLOT OUT

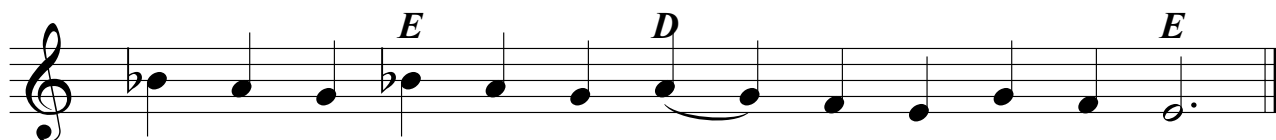
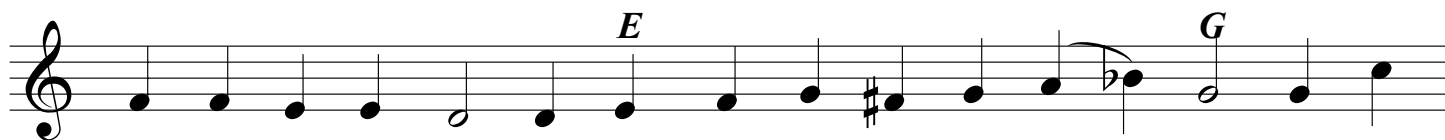
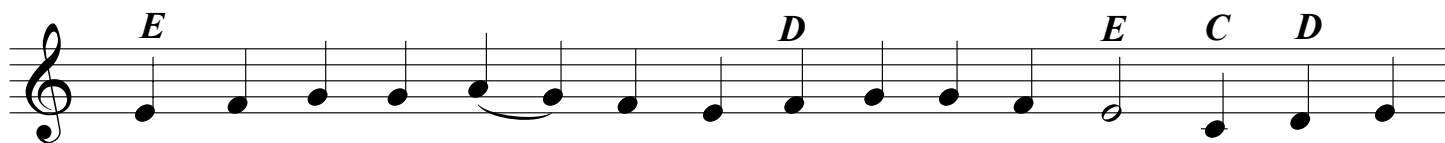
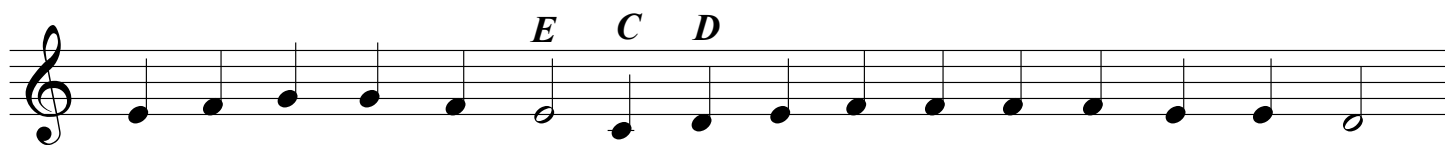
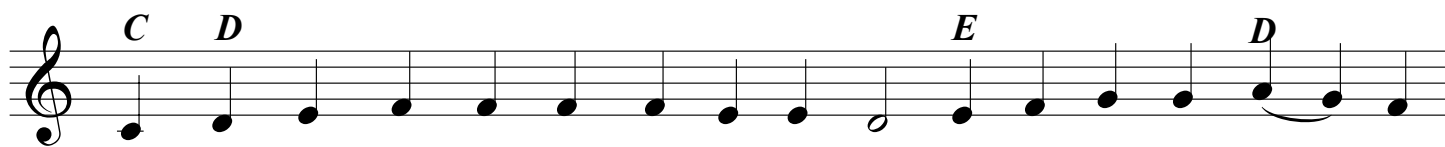
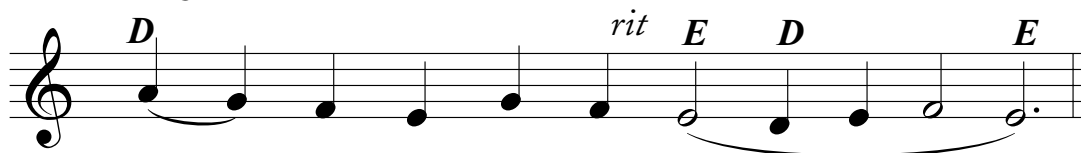
*Final Ending:*

on this day thou hast appeared

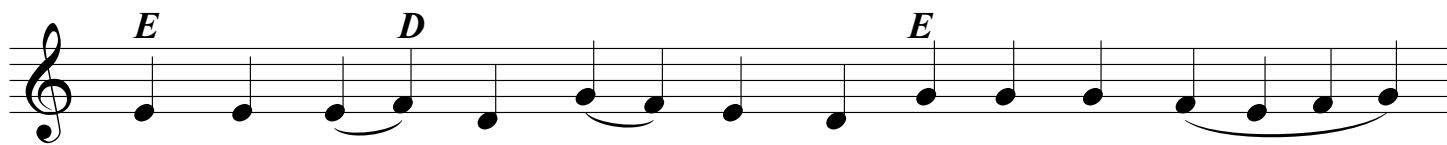

Final Ending:

thou who wast called from on high

- Staff 1: E4, E4, E4, E4, E4, F#4, G4, A4, B4, A4, G4, F#4, E4, E4, E4, E4. Chords: E, D, E.
- Staff 2: E4, E4, E4, E4, E4, E4, E4, E4, E4, E4, E4, E4, E4, E4, E4, E4.
- Staff 3: E4, E4, E4, E4, E4, E4, E4, E4, E4, E4, E4, E4, E4, E4, E4, E4. Chords: D, Un., E.
- Staff 4: E4, E4, E4, E4, E4, E4, E4, E4, E4, E4, E4, E4, E4, E4, E4, E4.
- Staff 5: E4, E4, E4, E4, E4, E4, E4, E4, E4, E4, E4, E4, E4, E4, E4, E4. Chord: D.
- Staff 6: E4, E4, E4, E4, E4, E4, E4, E4, E4, E4, E4, E4, E4, E4, E4, E4. Chords: Un., E, D.
- Staff 7: E4, E4, E4, E4, E4, E4, E4, E4, E4, E4, E4, E4, E4, E4, E4, E4. Chord: E.

Fourth Tone

Final Ending:

unto them that fear thee

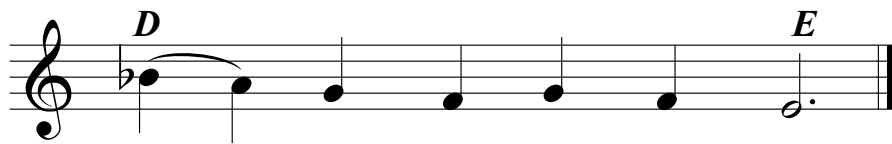
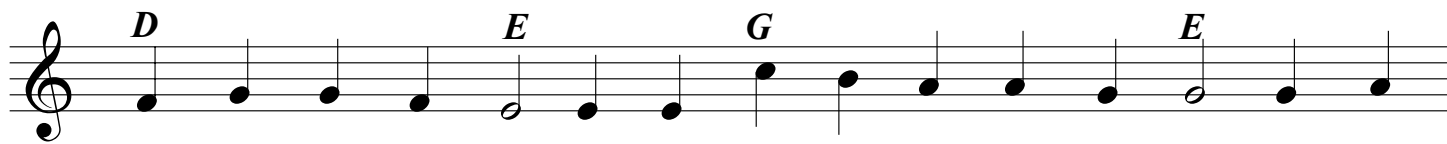
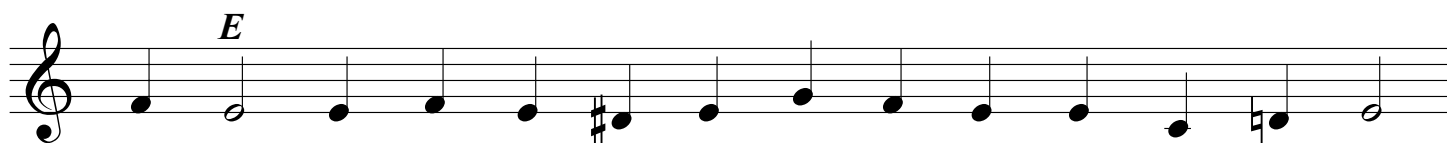
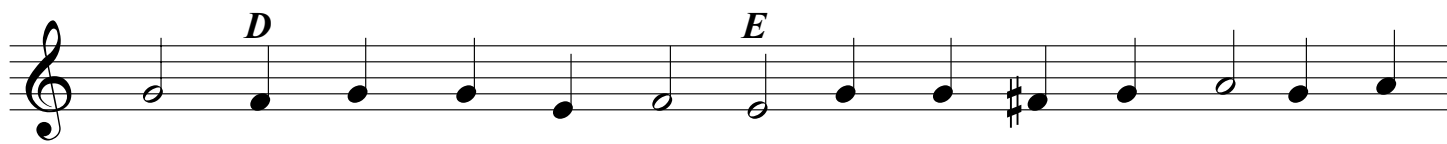
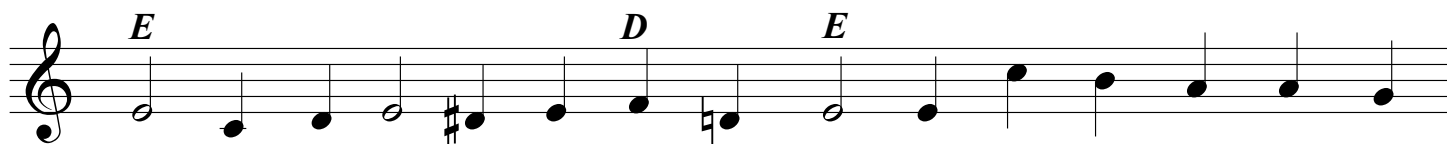

Final Ending:

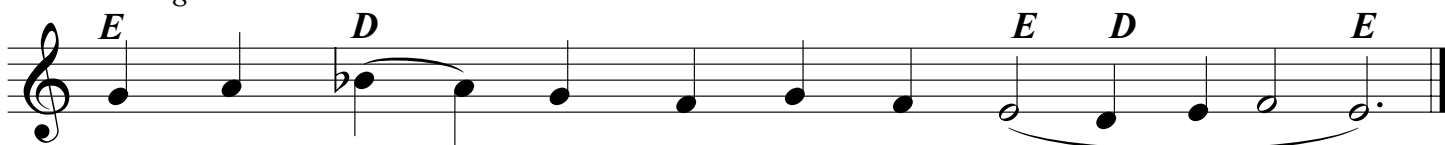

fourth tone with B \sharp
BE quick to anticipate

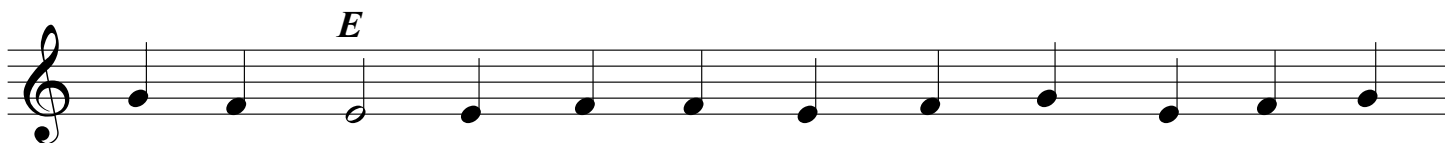
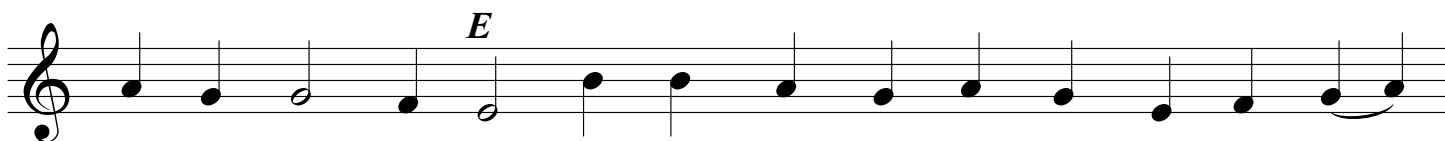
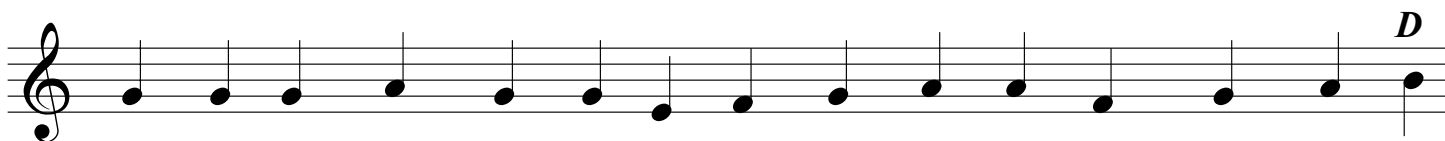
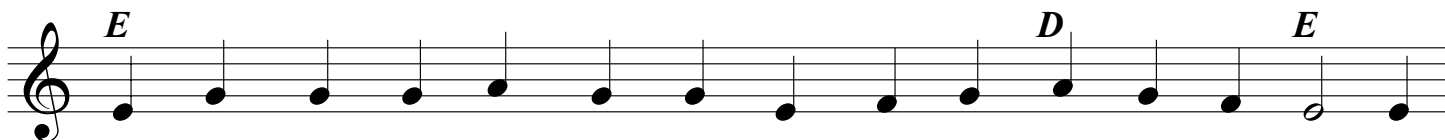

Joseph was amazed

Dismissal Hymn

- Staff 1: E4, F4, G4, A4, B4, C5, B4, A4, G4, F4, E4. Chords: E (above the first note), D (above the 10th note), E (above the 14th note).
- Staff 2: E4, F4, G4, A4, B4, C5, B4, A4, G4, F4, E4, F#4, G4, A4.
- Staff 3: E4, F4, G4, A4, B4, C5, B4, A4, G4, F4, E4, D4, C4, B3, A3, G3, F3, E3. Chords: D (above the 7th note), E (above the 14th note).
- Staff 4: E4, F4, G4, A4, B4, C5, B4, A4, G4, F4, E4, F#4, G4, A4, B4, C5, B4, A4, G4, F#4, G4.
- Staff 5: E4, F4, G4, A4, B4, C5, B4, A4, G4, F4, E4, D4, C4, B3, A3, G3, F3, E3. Chords: D (above the 5th note), E (above the 9th note).
- Staff 6: E4, F4, G4, A4, B4, C5, B4, A4, G4, F4, E4, D4, C4, B3, A3, G3, F3, E3. Chords: D (above the 7th note), E (above the 11th note).
- Staff 7: E4, F4, G4, A4, B4, C5, B4, A4, G4, F4, E4, D4, C4, B3, A3, G3, F3, E3. Chords: D (above the 11th note), E (above the 15th note).

Fourth Tone with B \flat

The following two lines complete the Dismissal Hymn for the Forefeast of the Nativity. The hymns for the feasts mentioned in the footnote below follow this pattern also.

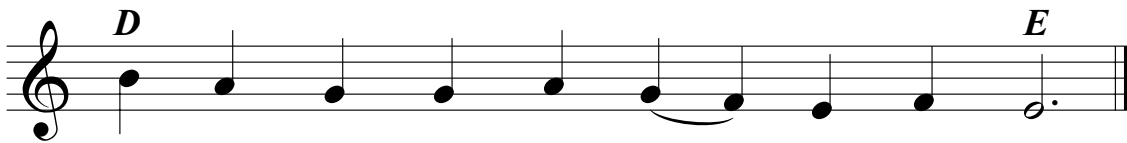
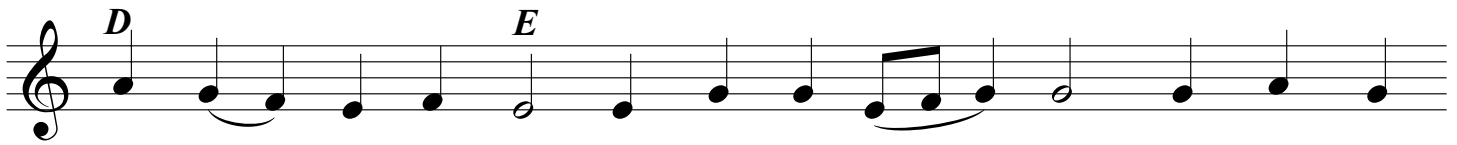

Final Ending:

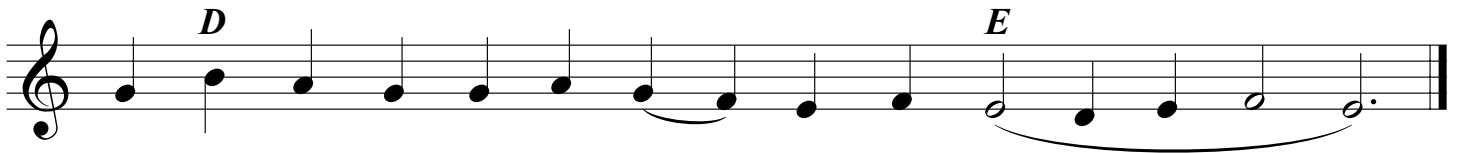

The Dismissal Hymns for the Eve of the Nativity, the Forefeast of Theophany, and the Eve of Theophany all follow this same sequence of notes.

thou who wast raised up

Melody used when Chanted as a Dismissal Hymn

The main musical score consists of seven staves of music in treble clef. The melody is written in a single line with various note values including quarter, eighth, and half notes, some with beams and slurs. Chord symbols E, D, and E are placed above the staff at various points. The key signature has one flat (B-flat) and the time signature is not explicitly shown but appears to be common time.

Final Ending:

thou who wast raised up

Kontakion

G

E

F *G*

E

Final Ending:

Fourth Tone, Palatine

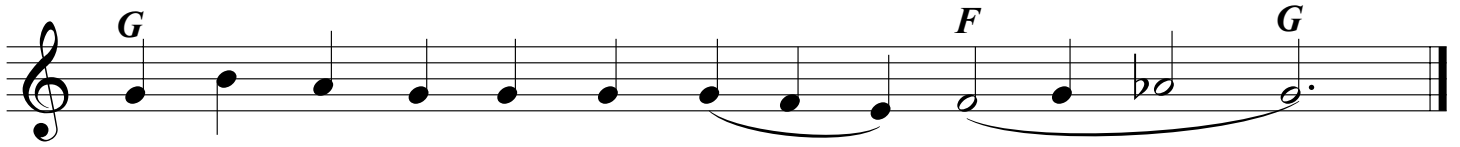

Joseph was amazed

Palatine Mode—Sessional Hymn

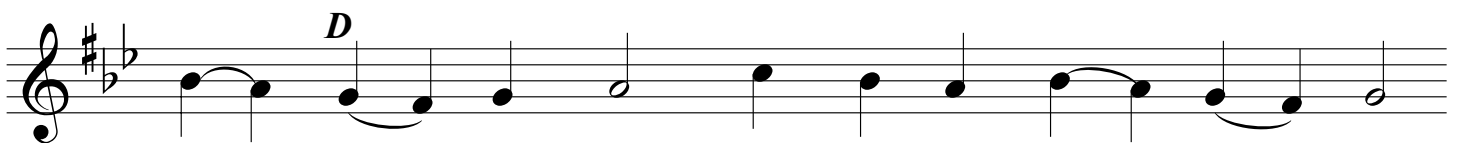
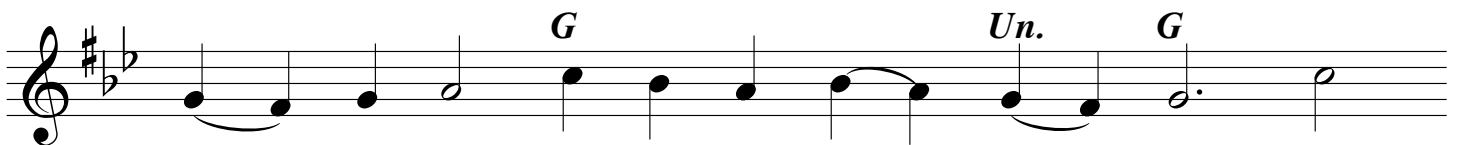
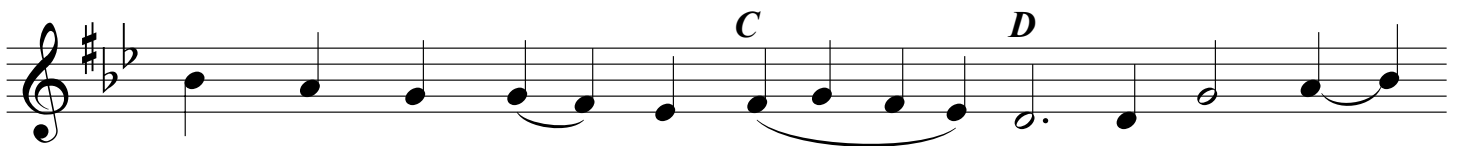

Fourth Tone, Palatine

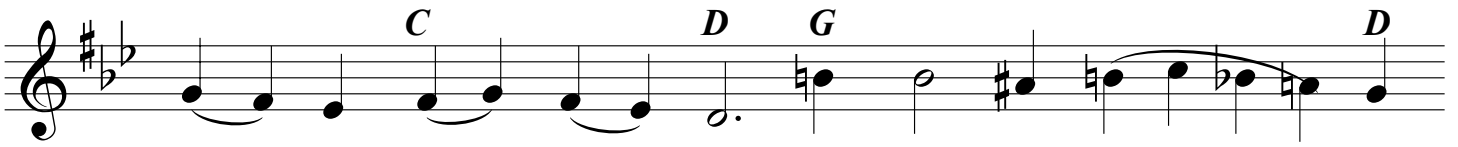
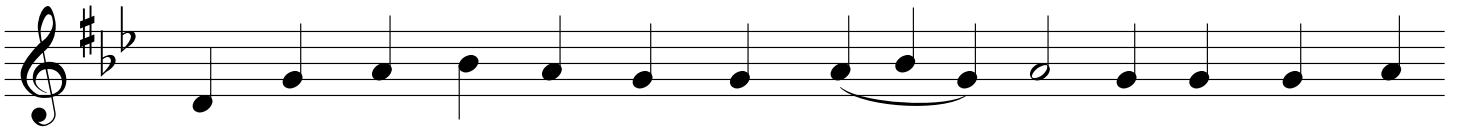

Final Ending:

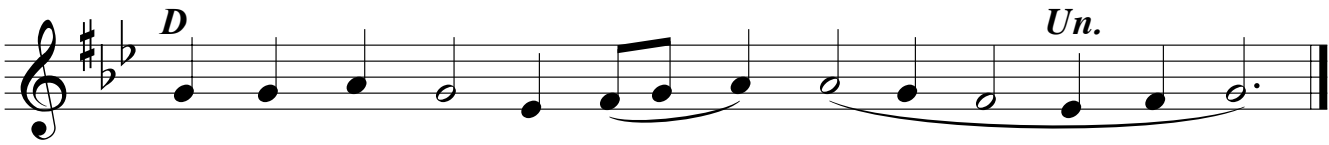

plagal of first tone

Hymns Chanted from 'A'

let us worship the word

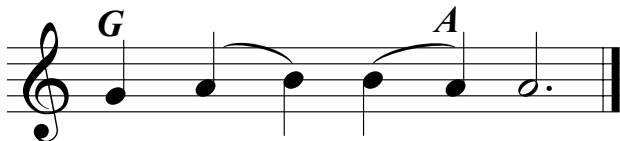
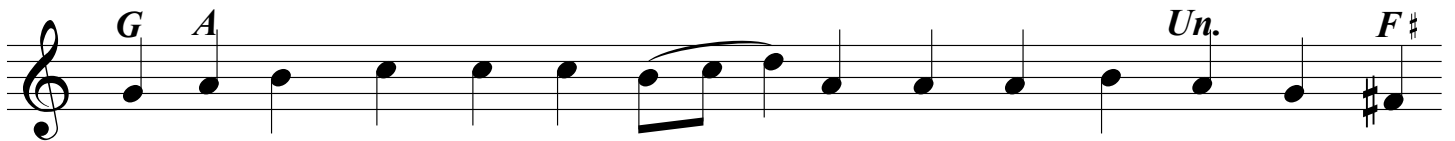
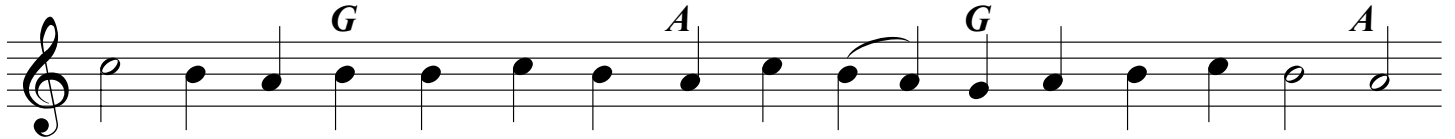
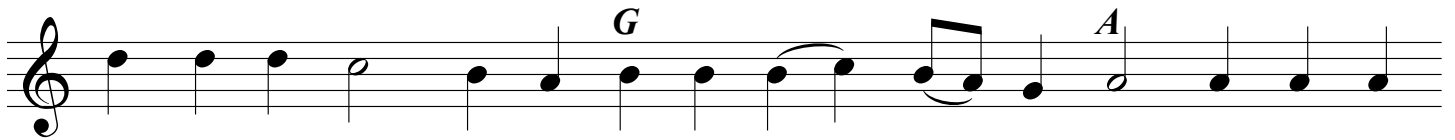

Final Ending:

we the faithful bless thee

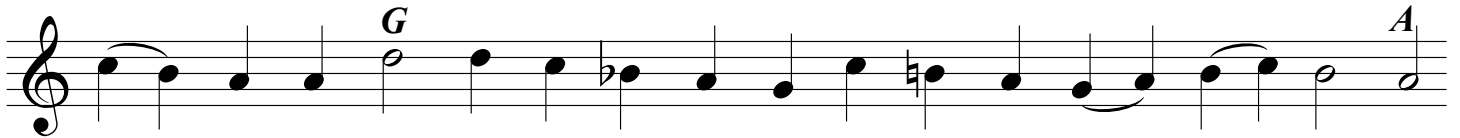
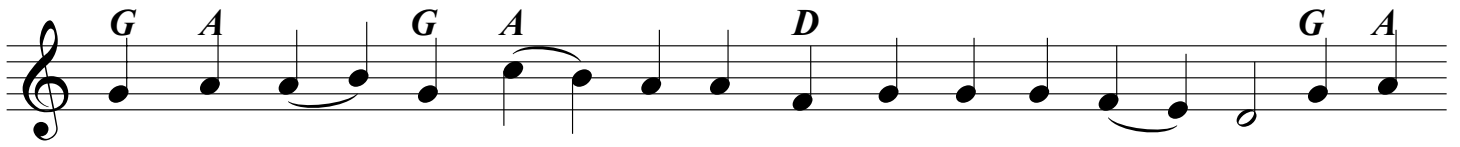

Last Line of First Verse:

Last Line of Second Verse:

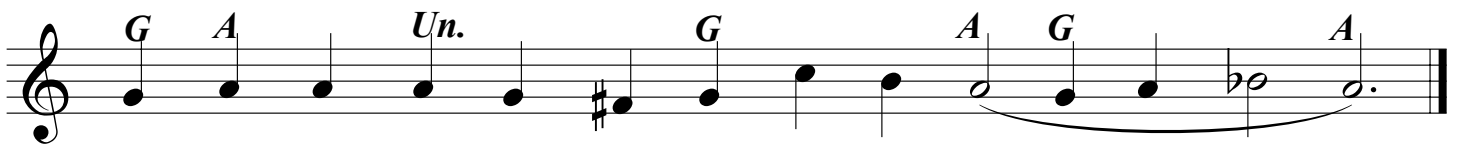

O RIGHTEOUS FATHER

Based on 'D'

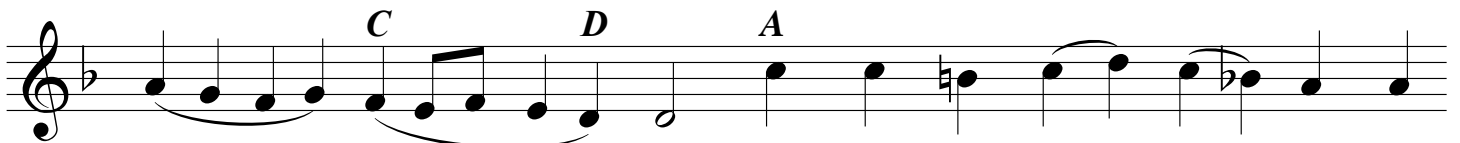
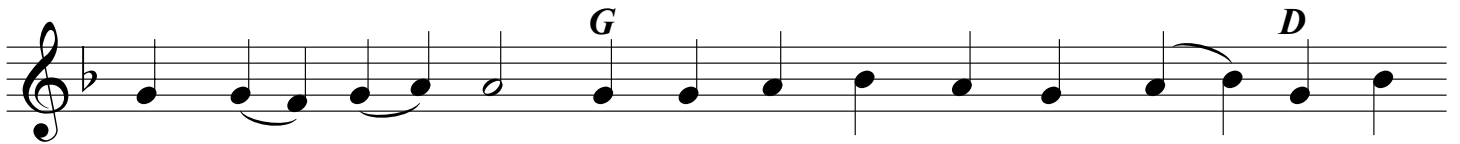
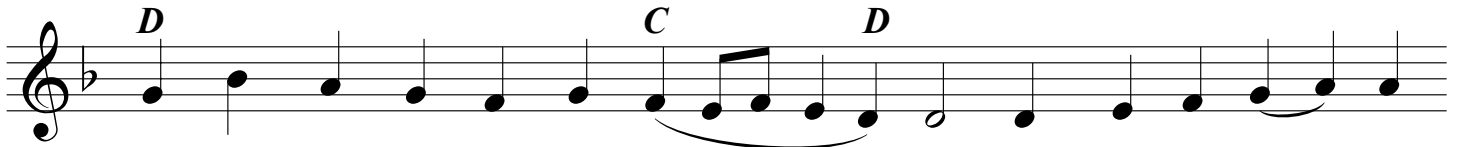
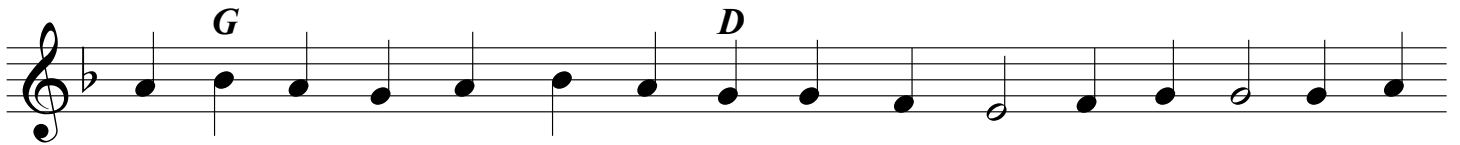
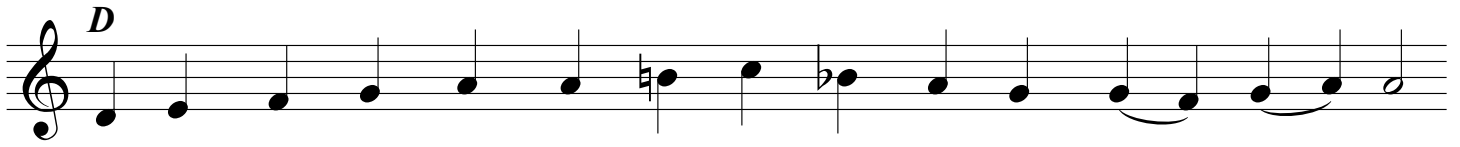

Plagal of First Tone. A

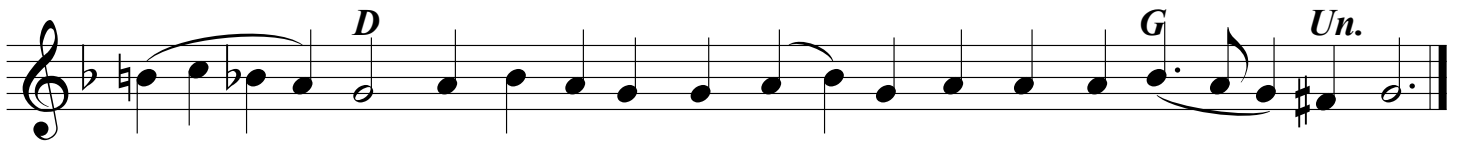
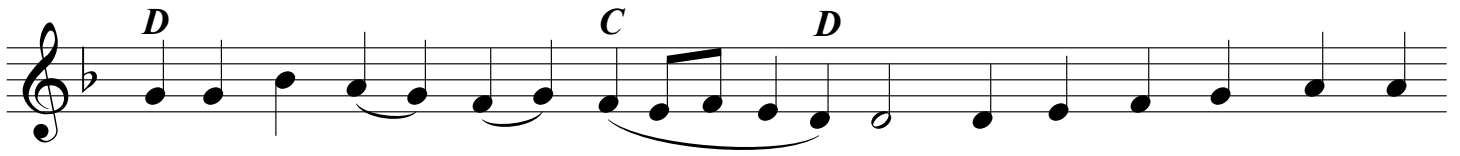
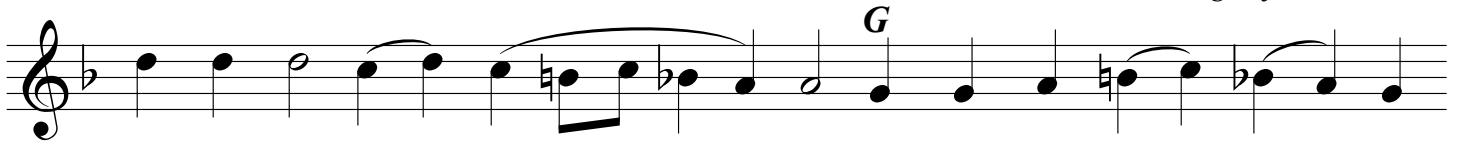

Final Ending:

REJOICE

- Staff 1: G4 (quarter), A4-B4 (quarter), C5 (half), B4-A4 (quarter), G4 (quarter), F#4-G4 (quarter), A4-B4 (quarter), C5 (half), B4-A4 (quarter), G4 (quarter).
- Staff 2: G4 (quarter), F#4-G4 (quarter), A4-B4 (quarter), C5 (half), B4-A4 (quarter), G4 (quarter), F#4-G4 (quarter), A4-B4 (quarter), C5 (half), B4-A4 (quarter), G4 (quarter).
- Staff 3: G4 (quarter), A4-B4 (quarter), C5 (half), B4-A4 (quarter), G4 (quarter), F#4-G4 (quarter), A4-B4 (quarter), C5 (half), B4-A4 (quarter), G4 (quarter).
- Staff 4: G4 (quarter), A4-B4 (quarter), C5 (half), B4-A4 (quarter), G4 (quarter), F#4-G4 (quarter), A4-B4 (quarter), C5 (half), B4-A4 (quarter), G4 (quarter).
- Staff 5: G4 (quarter), F#4-G4 (quarter), A4-B4 (quarter), C5 (half), B4-A4 (quarter), G4 (quarter), F#4-G4 (quarter), A4-B4 (quarter), C5 (half), B4-A4 (quarter), G4 (quarter).
- Staff 6: G4 (quarter), A4-B4 (quarter), C5 (half), B4-A4 (quarter), G4 (quarter), F#4-G4 (quarter), A4-B4 (quarter), C5 (half), B4-A4 (quarter), G4 (quarter).
- Staff 7: G4 (quarter), F#4-G4 (quarter), A4-B4 (quarter), C5 (half), B4-A4 (quarter), G4 (quarter), F#4-G4 (quarter), A4-B4 (quarter), C5 (half), B4-A4 (quarter), G4 (quarter).

Chords labeled above the staves:

- Staff 1: D
- Staff 2: A, G
- Staff 3: D, C
- Staff 4: D, A
- Staff 5: G, D
- Staff 6: C, D, A
- Staff 7: G, D

Plagal of First Tone. A

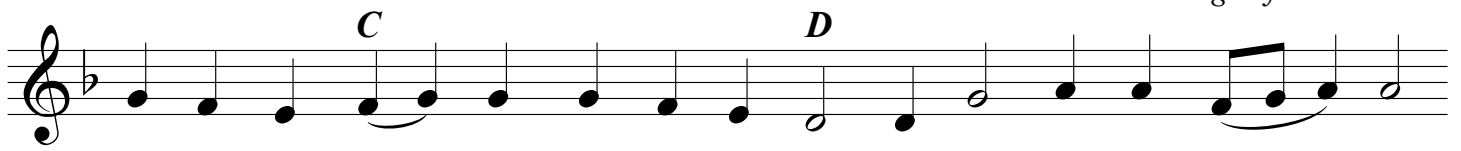

Final Ending:

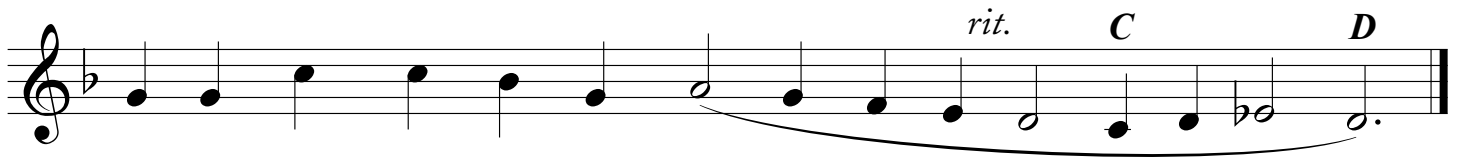

plagal of second tone

angels in the heavens

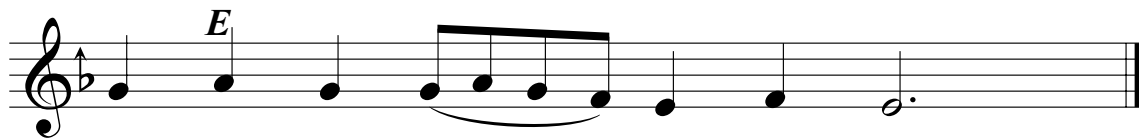
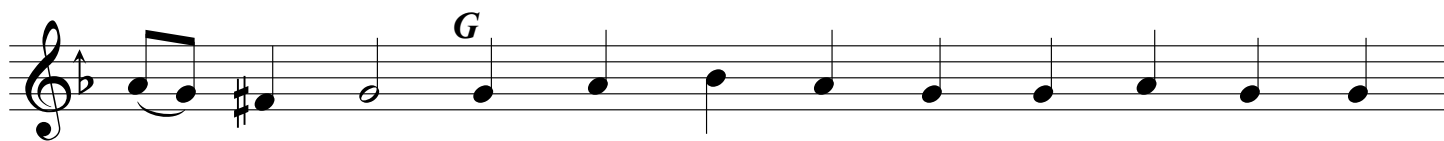
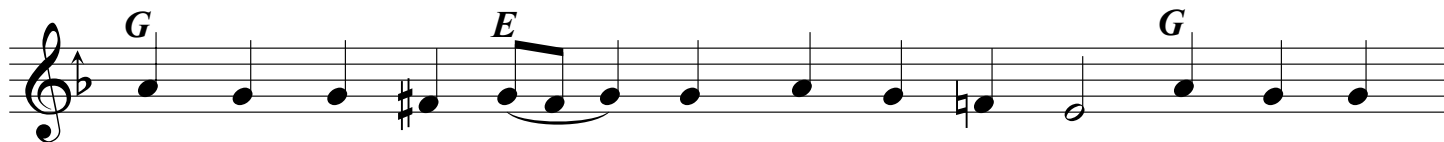

as it is written

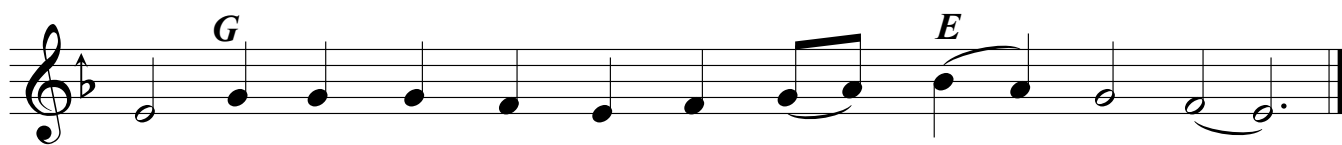
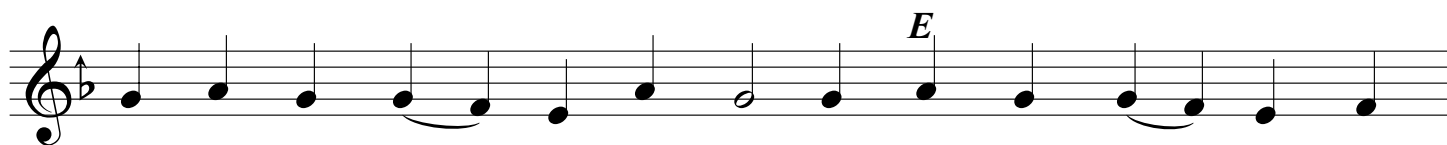

Final Ending:

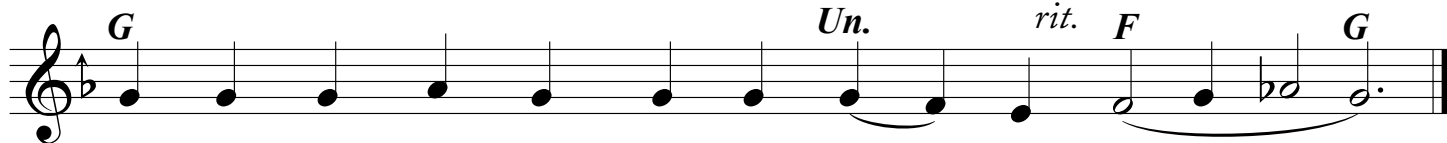

ERE the morning star

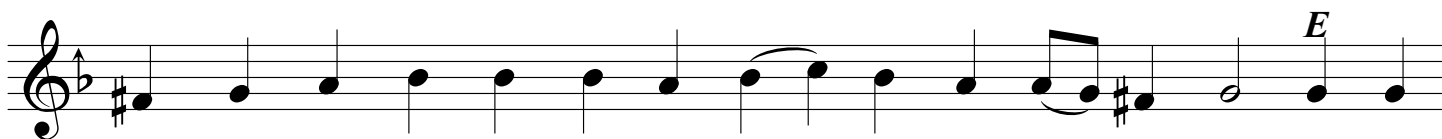
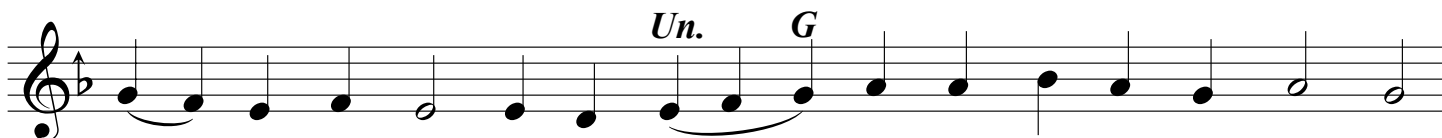
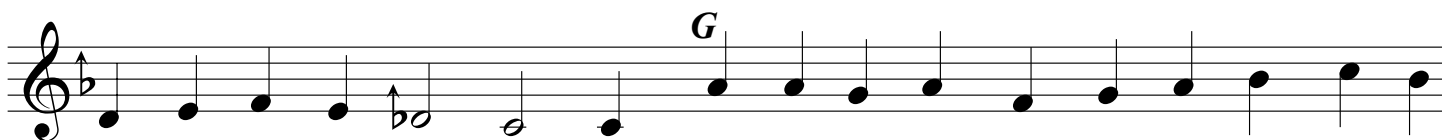
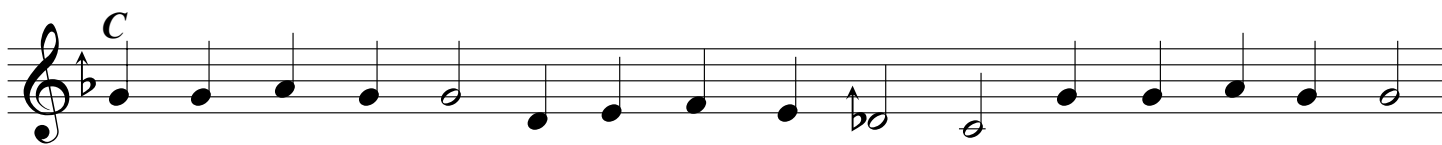

Final Ending:

Plagal of Second Tone

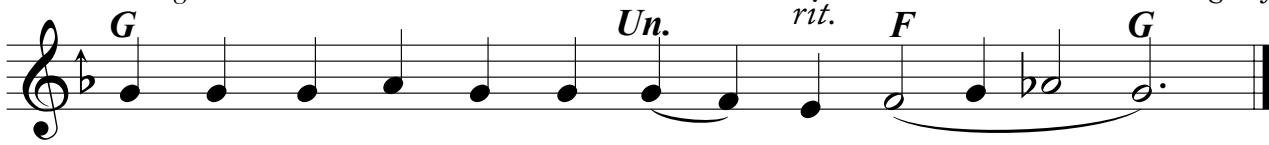

having laid up all their hope

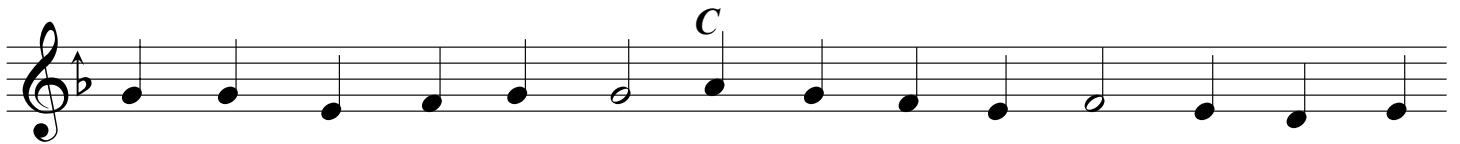
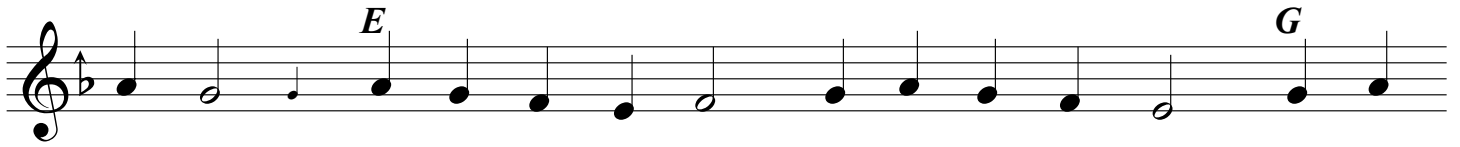
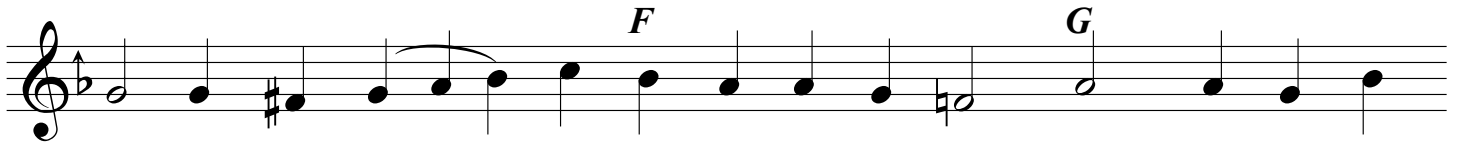
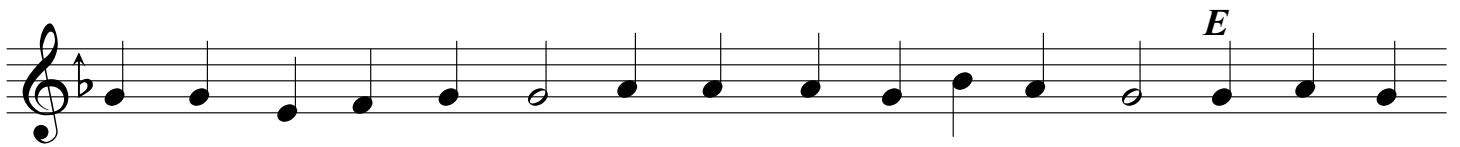
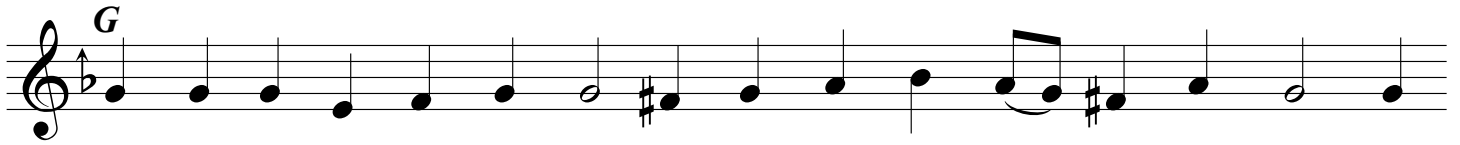

Plagal of Second Tone

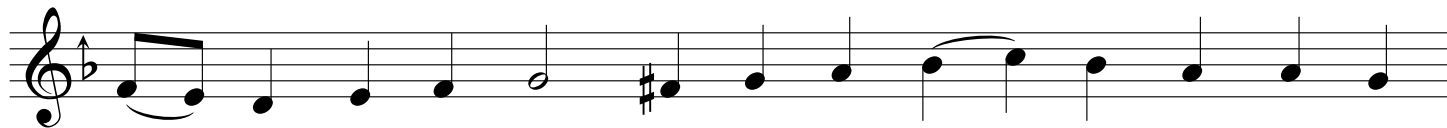
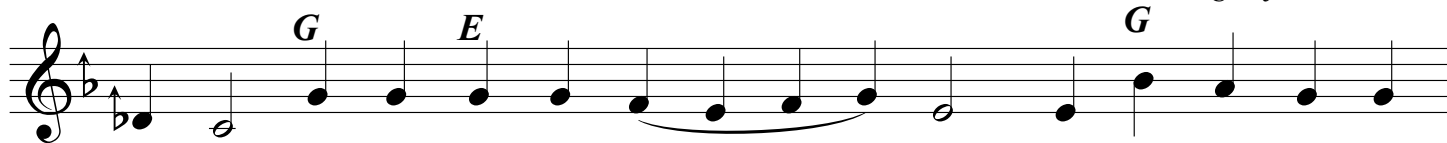

Final Ending:

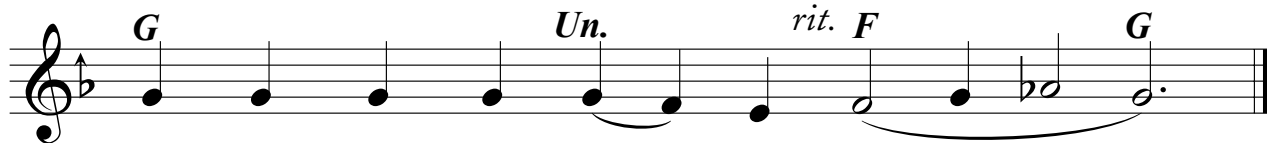

ye angelic hosts

Final Ending:

plagal of fourth tone

BY CONCEIVING THE WISDOM

Plagal of Fourth Tone. C

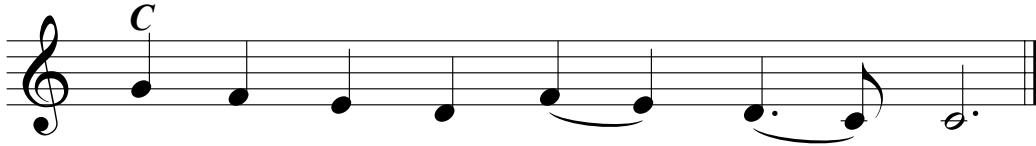
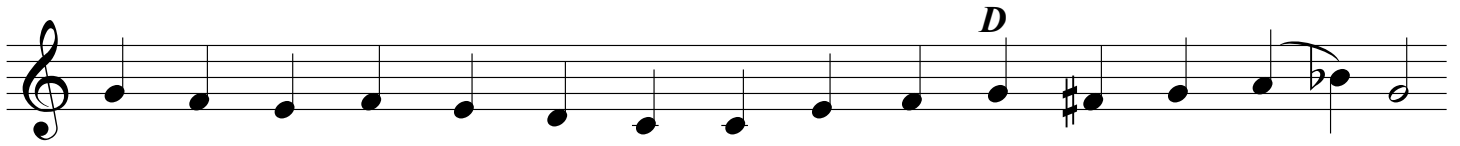

Final Ending:

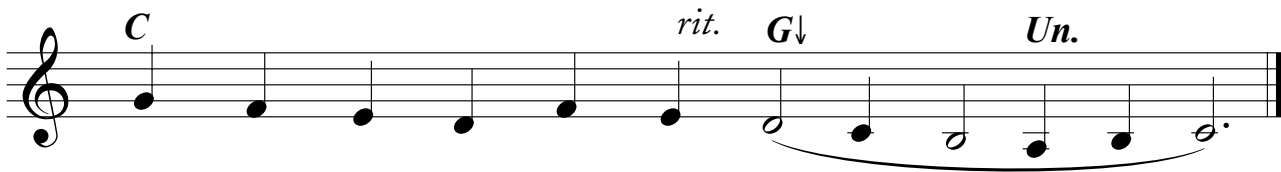

O LORD, THOUGH THOU DIDST STAND

Final Ending:

O LORD, thy holy martyrs

Final Ending:

o strange wonder

A variant, which differs from the foregoing only in the beginning of the first line:

Staff 1: C4 (quarter), D4 (quarter), E4 (quarter), F4 (quarter), G4 (quarter), A4 (quarter), B4 (quarter), C5 (quarter), B4 (quarter), A4 (quarter), G4 (quarter), F4 (quarter), E4 (quarter), D4 (quarter), C4 (quarter).
Staff 2: C4 (quarter), D4 (quarter), E4 (quarter), F4 (quarter), G4 (quarter), A4 (quarter), B4 (quarter), C5 (quarter), B4 (quarter), A4 (quarter), G4 (quarter), F4 (quarter), E4 (quarter), D4 (quarter), C4 (quarter).
Staff 3: C4 (quarter), D4 (quarter), E4 (quarter), F4 (quarter), G4 (quarter), A4 (quarter), B4 (quarter), C5 (quarter), B4 (quarter), A4 (quarter), G4 (quarter), F4 (quarter), E4 (quarter), D4 (quarter), C4 (quarter).
Staff 4: C4 (quarter), D4 (quarter), E4 (quarter), F4 (quarter), G4 (quarter), A4 (quarter), B4 (quarter), C5 (quarter), B4 (quarter), A4 (quarter), G4 (quarter), F4 (quarter), E4 (quarter), D4 (quarter), C4 (quarter).
Staff 5: C4 (quarter), D4 (quarter), E4 (quarter), F4 (quarter), G4 (quarter), A4 (quarter), B4 (quarter), C5 (quarter), B4 (quarter), A4 (quarter), G4 (quarter), F4 (quarter), E4 (quarter), D4 (quarter), C4 (quarter).
Staff 6: C4 (quarter), D4 (quarter), E4 (quarter), F4 (quarter), G4 (quarter), A4 (quarter), B4 (quarter), C5 (quarter), B4 (quarter), A4 (quarter), G4 (quarter), F4 (quarter), E4 (quarter), D4 (quarter), C4 (quarter).
Staff 7: C4 (quarter), D4 (quarter), E4 (quarter), F4 (quarter), G4 (quarter), A4 (quarter), B4 (quarter), C5 (quarter), B4 (quarter), A4 (quarter), G4 (quarter), F4 (quarter), E4 (quarter), D4 (quarter), C4 (quarter).
Staff 8: C4 (quarter), D4 (quarter), E4 (quarter), F4 (quarter), G4 (quarter), A4 (quarter), B4 (quarter), C5 (quarter), B4 (quarter), A4 (quarter), G4 (quarter), F4 (quarter), E4 (quarter), D4 (quarter), C4 (quarter).

Final Ending:

Staff: C4 (quarter), D4 (quarter), E4 (quarter), F4 (quarter), G4 (quarter), A4 (quarter), B4 (quarter), C5 (quarter), B4 (quarter), A4 (quarter), G4 (quarter), F4 (quarter), E4 (quarter), D4 (quarter), C4 (quarter).
The notation includes the following markings:
- 'C' above the first measure.
- 'rit.' above the eighth measure.
- 'G↓' above the ninth measure.
- 'Un.' above the tenth measure.
The piece concludes with a double bar line.

the paradise of eden

Plagal of Fourth Tone. C

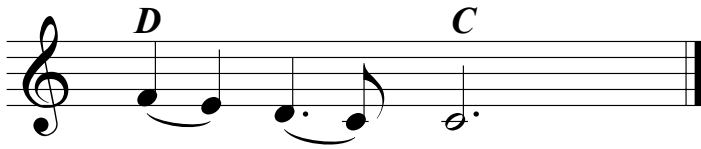
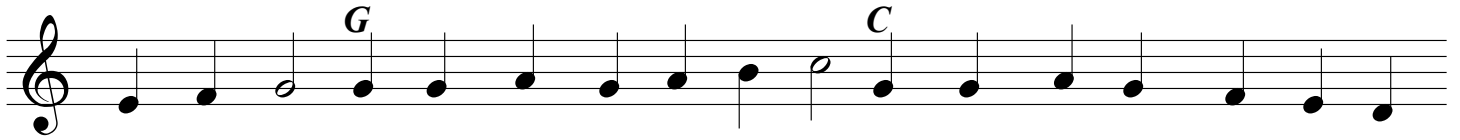

Final Ending:

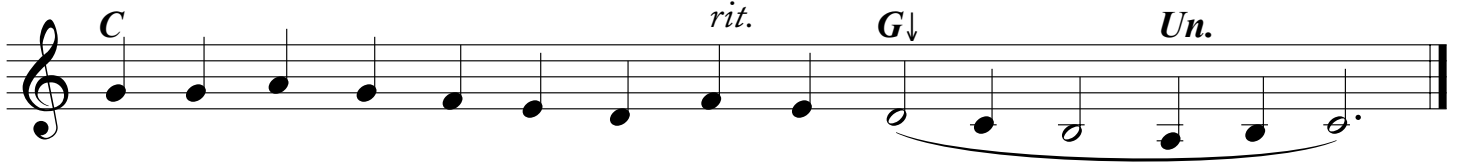

what shall we now call you

Final Ending:

to thee, the champion leader

The main musical score consists of eight staves of music in treble clef. The key signature is one flat (B-flat). The piece begins with a common time signature 'C'. Above the first staff, there are three 'C' time signatures and a 'G↓' time signature. Above the second staff, there are two 'G↓' time signatures and a 'C' time signature. Above the fourth staff, there is a 'G↓' time signature. Above the fifth staff, there is a 'C' time signature. Above the sixth staff, there is a 'G' time signature. Above the seventh staff, there is a 'C' time signature. The music features a variety of note values including quarter, eighth, and sixteenth notes, as well as rests and slurs.

Final Ending:

when the bodiless one

Final Ending:

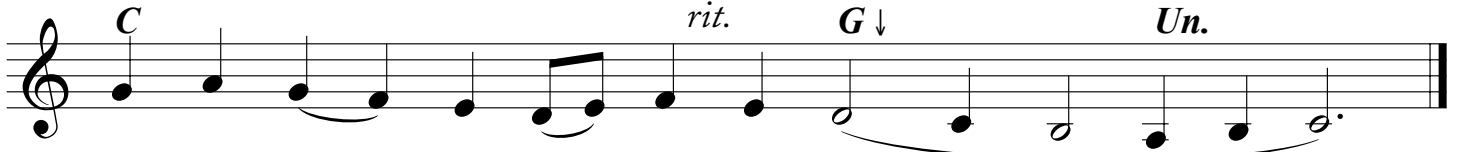

as first-fruits of our nature

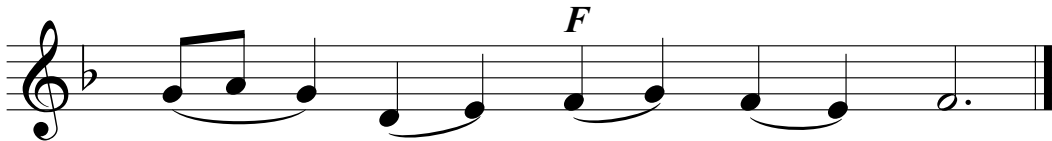
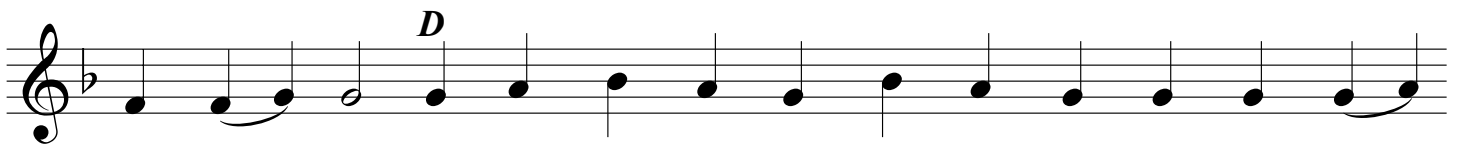
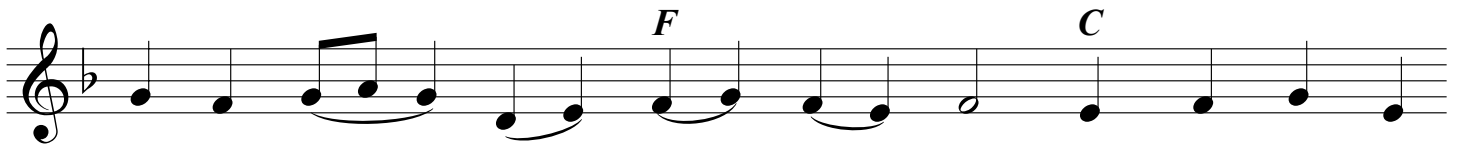
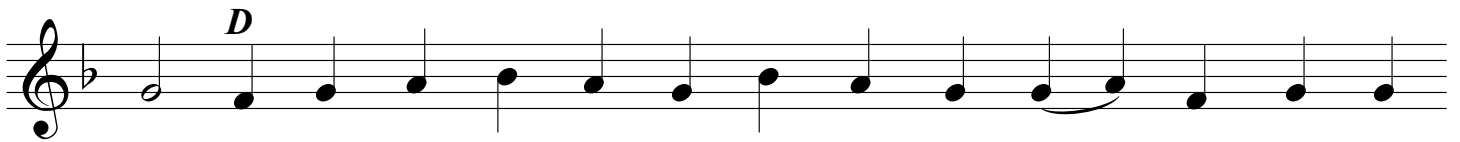
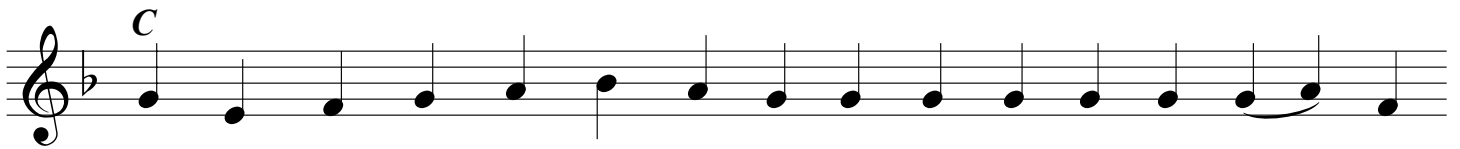

Final Ending:

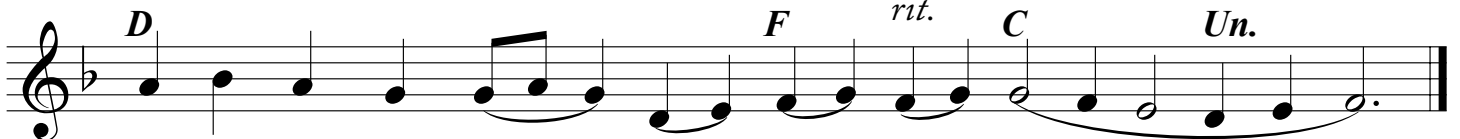

thou, as the life of all

Final Ending:
