

Byzantine Prosomia

The Chanter's Companion

The Second Booklet,
Containing The Music Without Text,
For All the Hymns Chanted on the CD's

first tone

Hymns Chanted from 'D'

o all-lauded martyrs

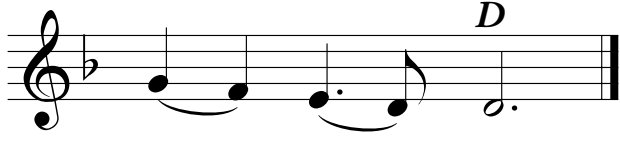
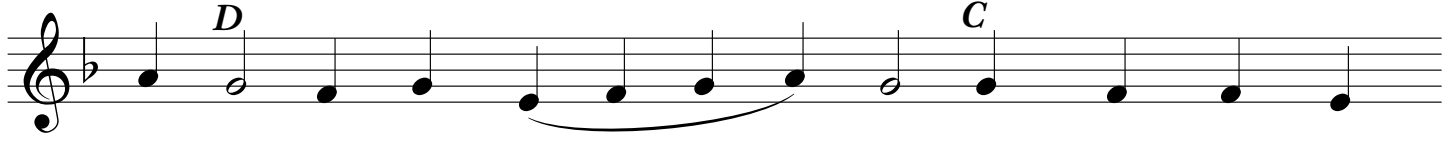
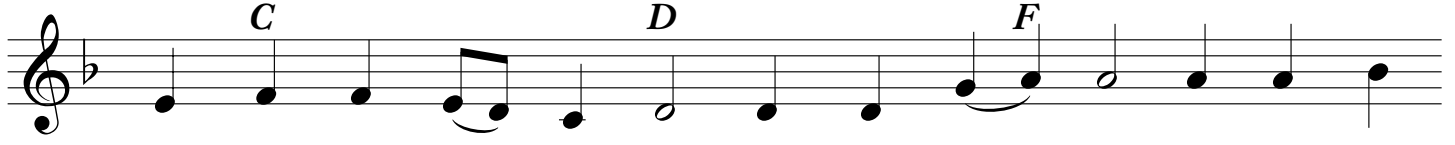
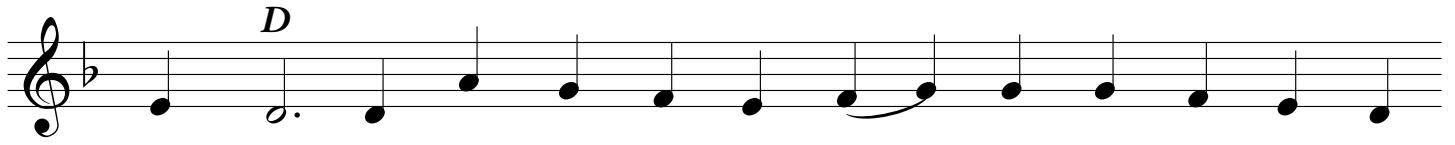
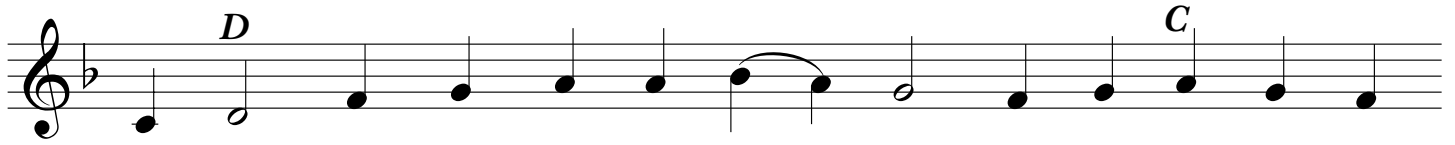
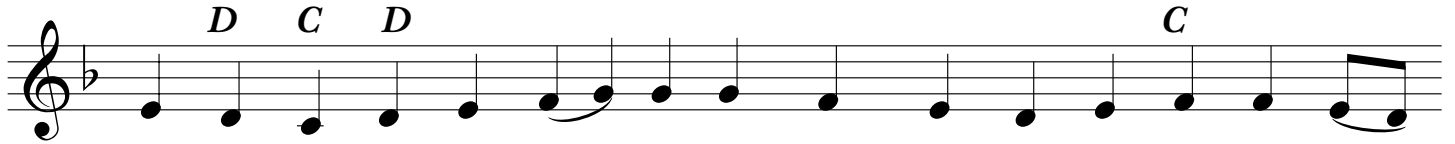
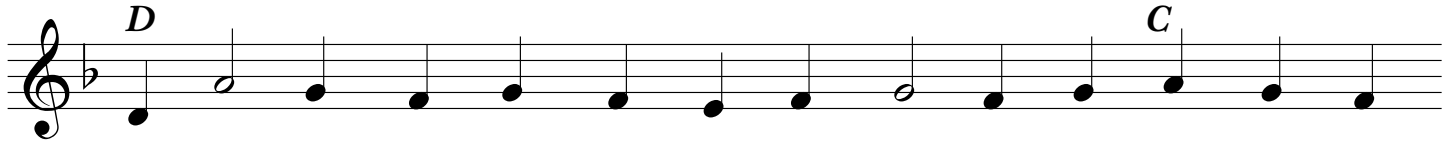

Final Ending:

First Tone

rit. C D

o strange wonder

D

C D

C D C D

C D

C

D F D

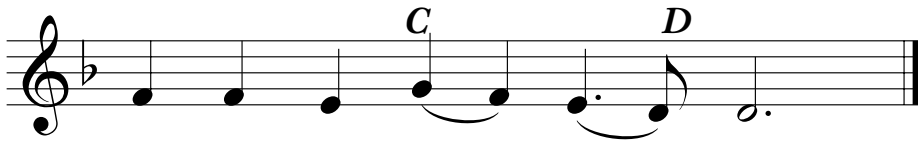
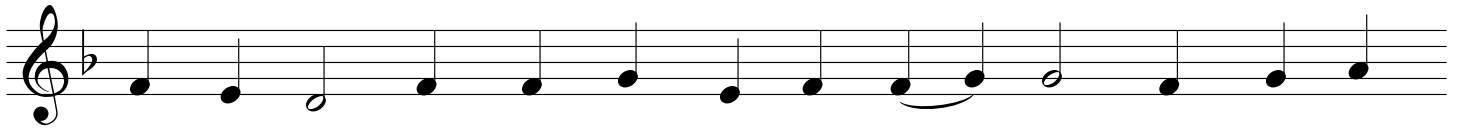

Final Ending:

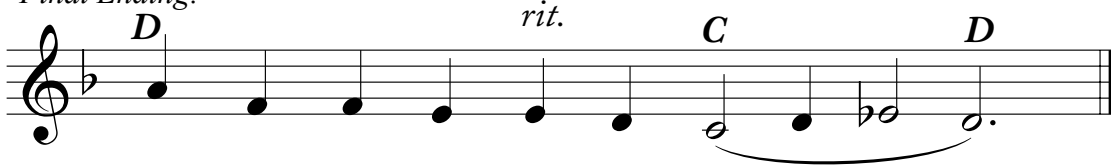

thou art the joy

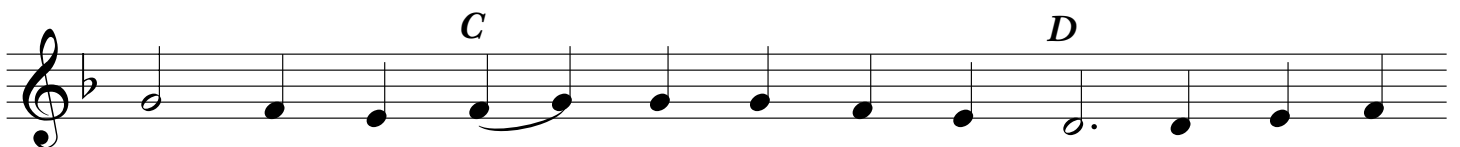
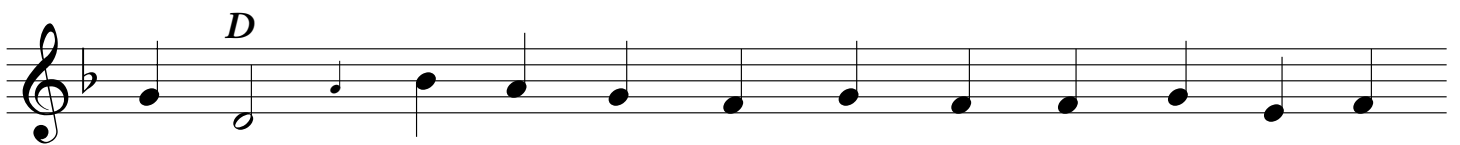
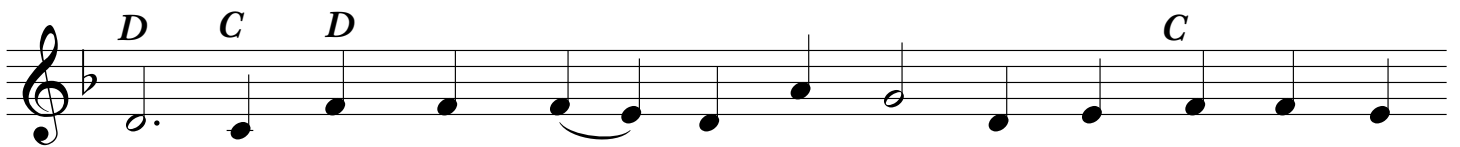
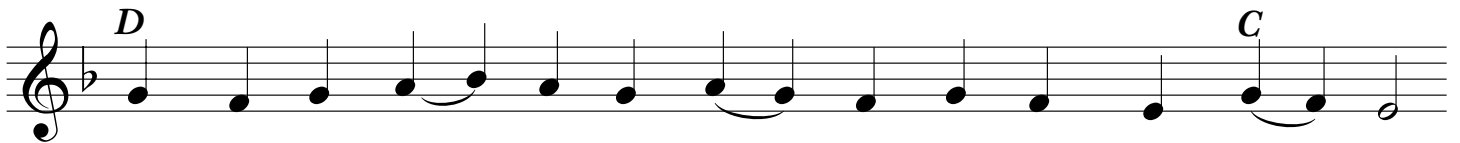

First Tone

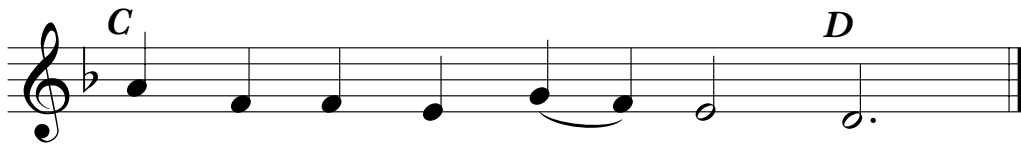
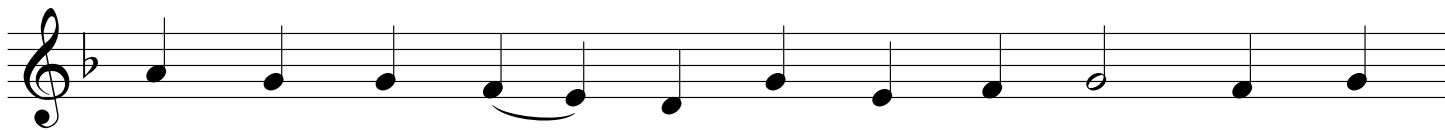

Final Ending:

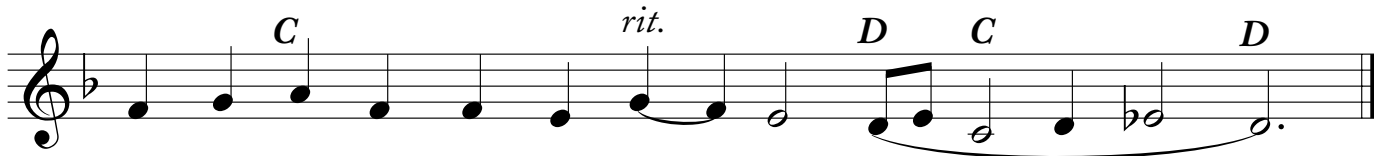

while GABRIEL was saying

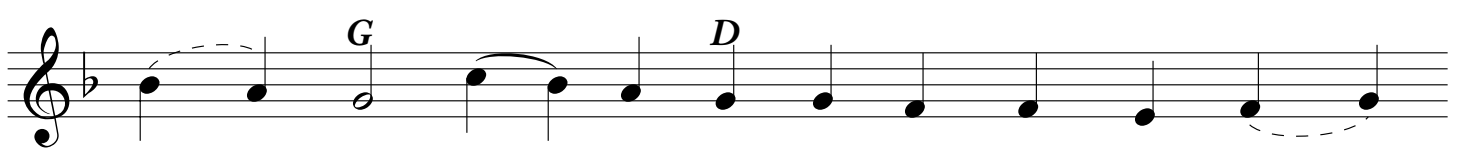
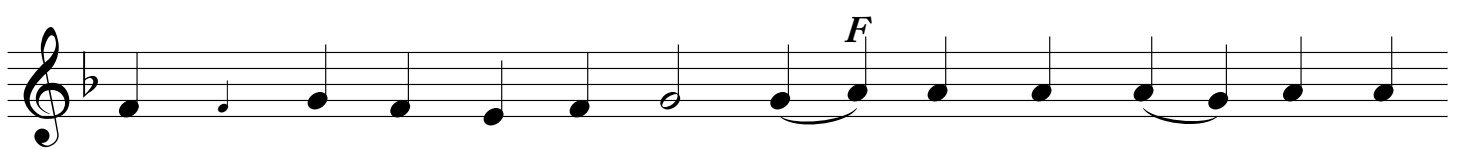
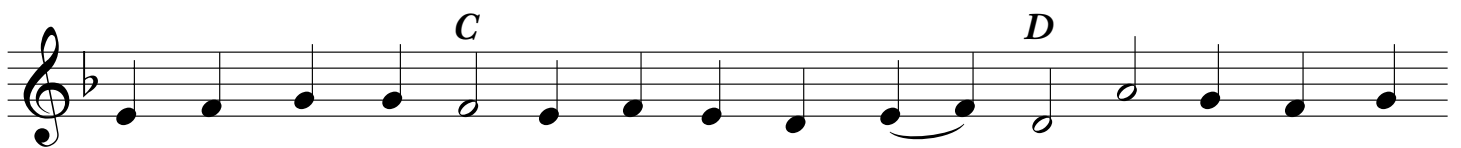
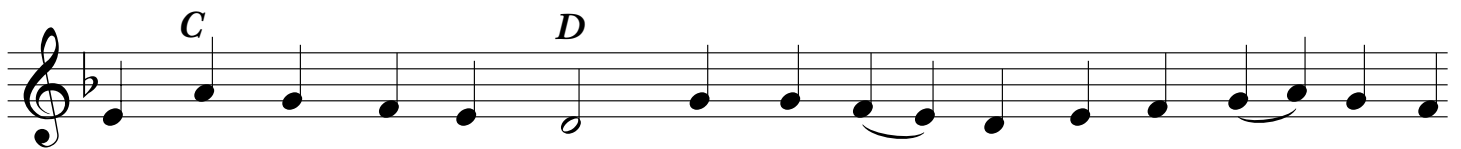
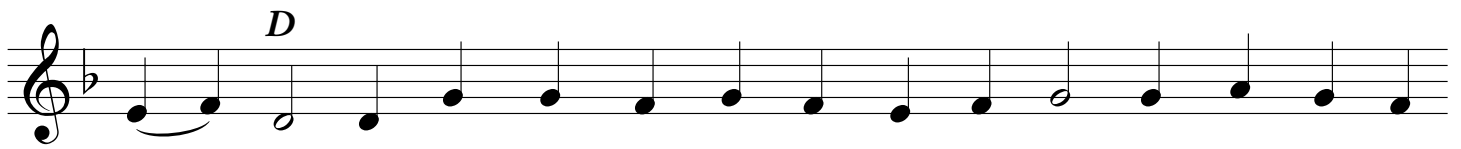
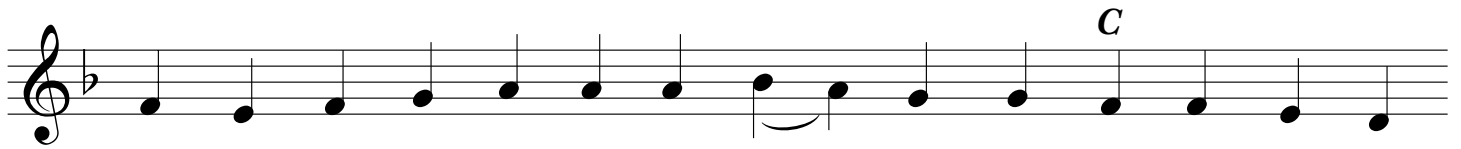
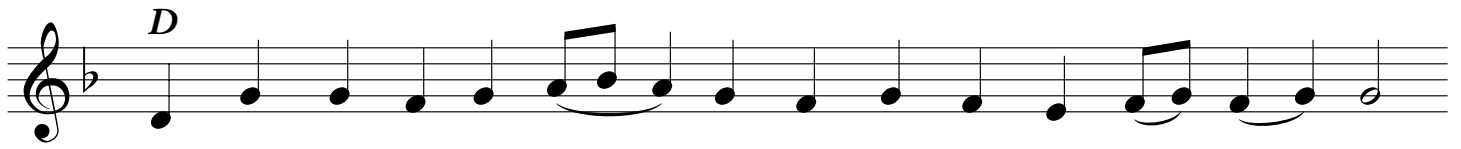

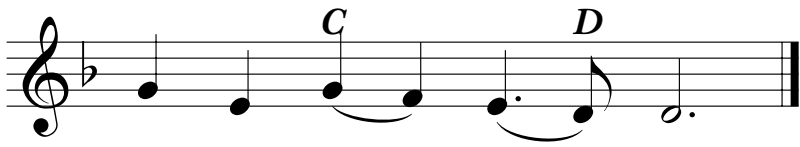

Final Ending:

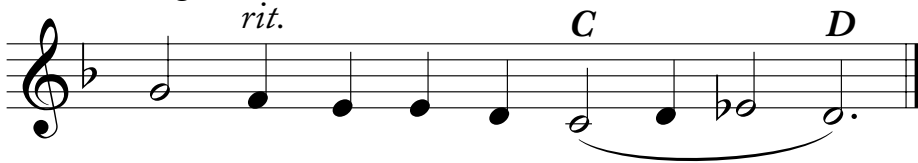

the soldiers standing guard

Chanted from 'A'

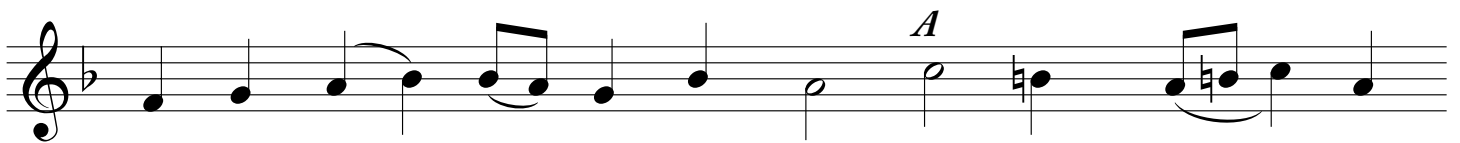
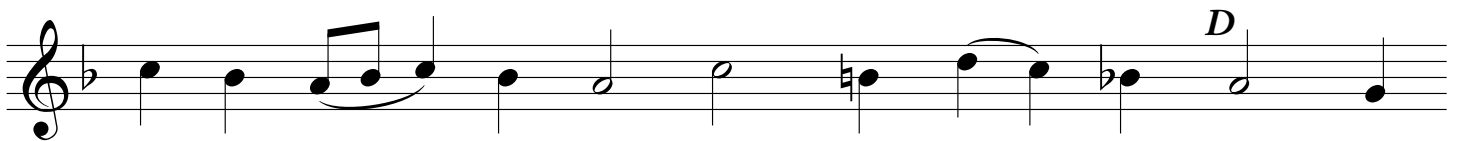
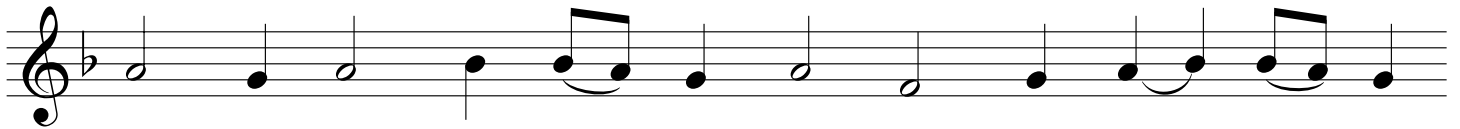
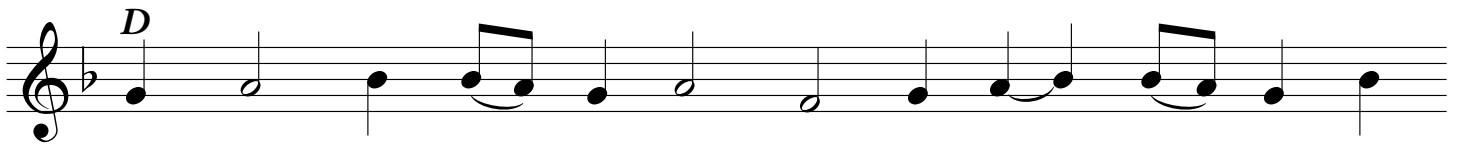

First Tone

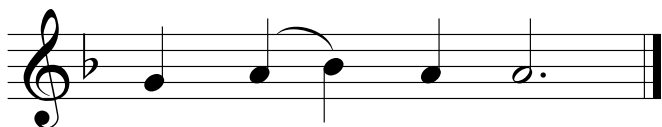

Final Ending:

second tone

Hymns Chanted from 'G'

thou soughtest the heights

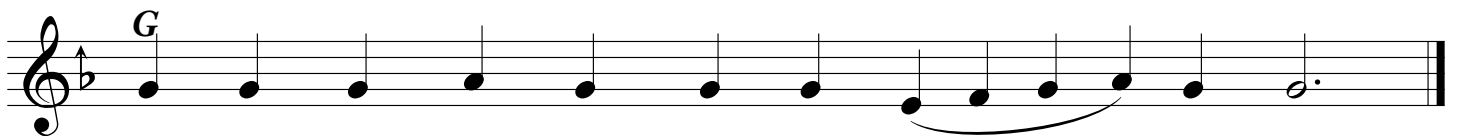
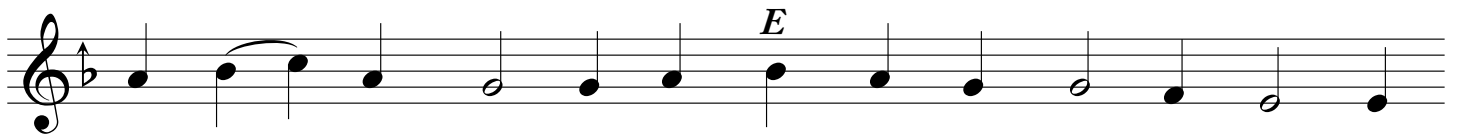
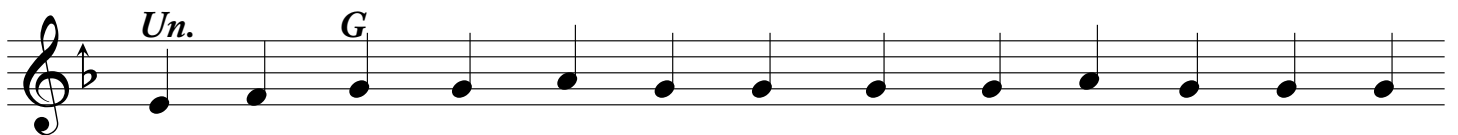
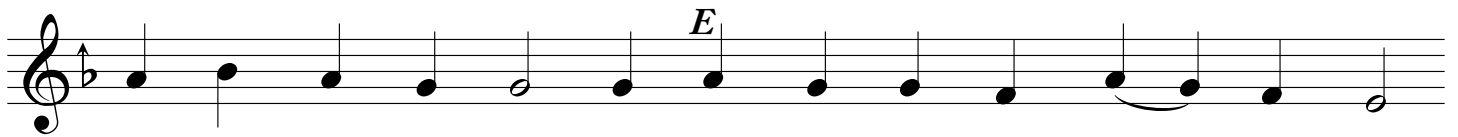

Final Ending:

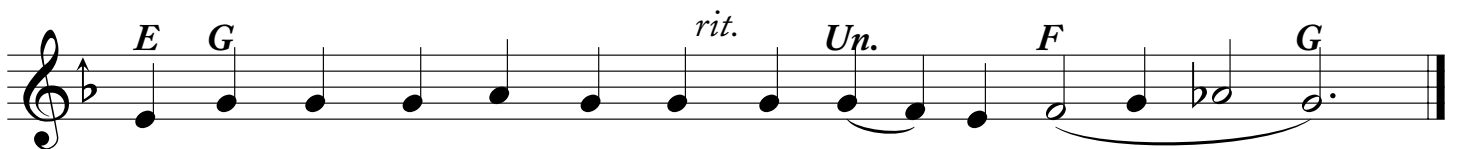

when he took thee

Second Tone

Final Ending:

with what fair crowns

o house of ephratha

Chanted from 'D'

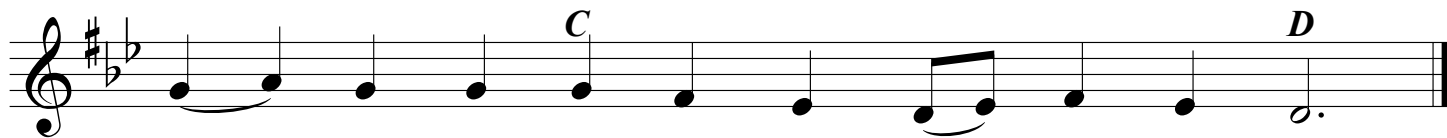
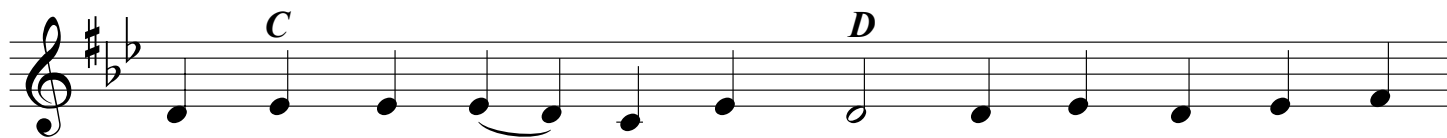
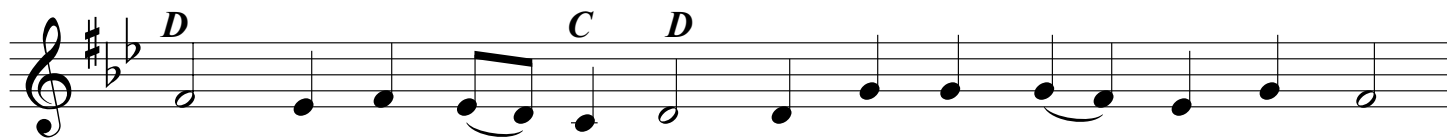

Final Ending:

∞ exapostilaria ∞
hearken, ye women

Second Tone

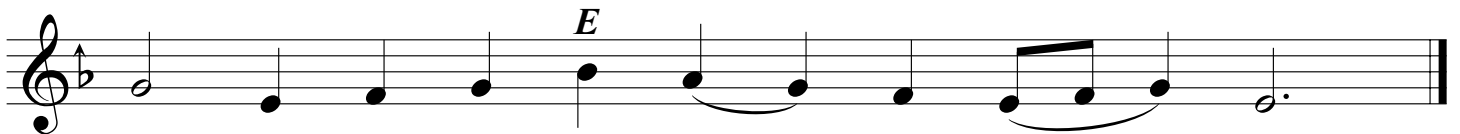
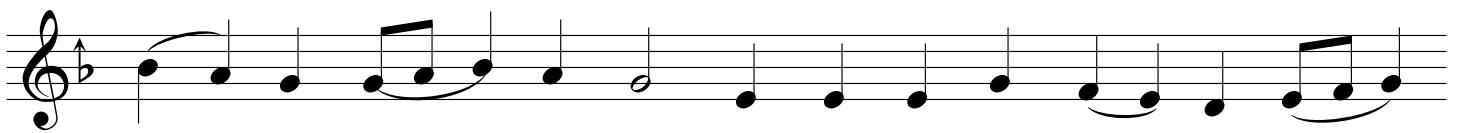
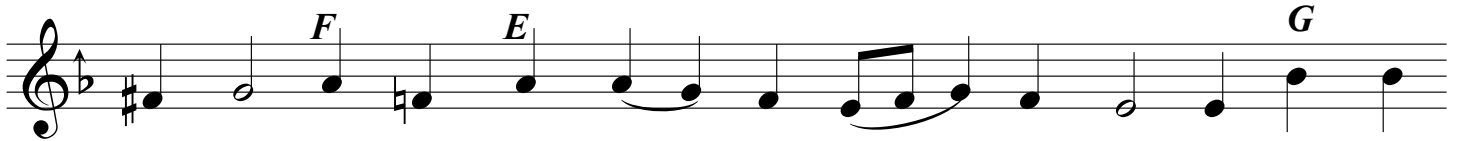
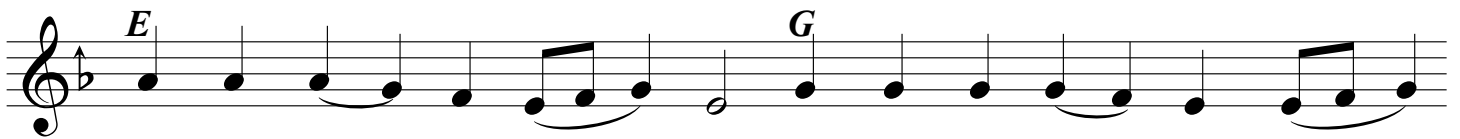
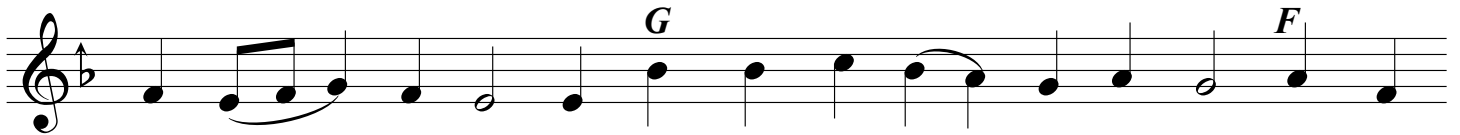

Final Ending:

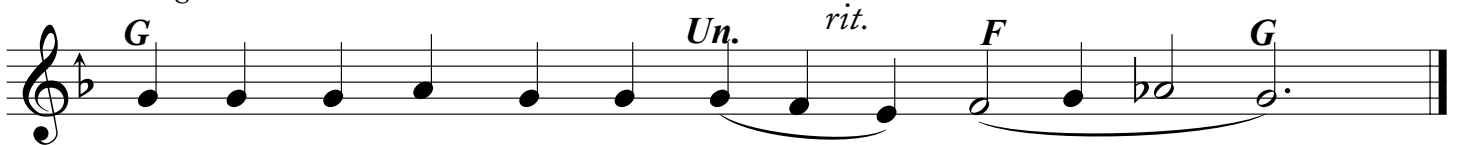

upon that mount in galilee

The Original Melody is irregular

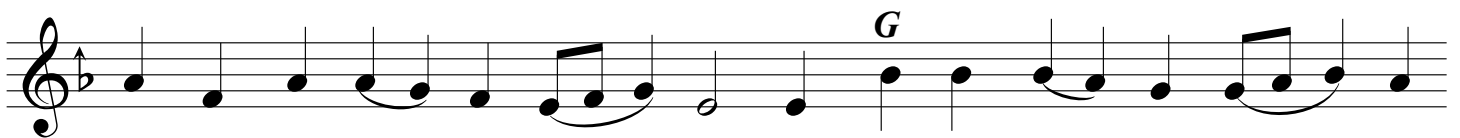
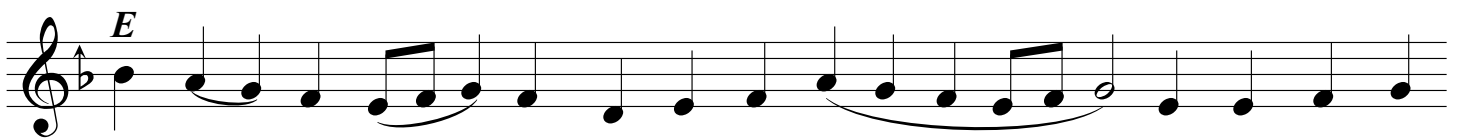
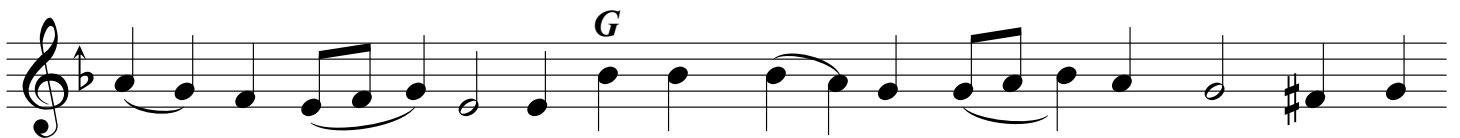
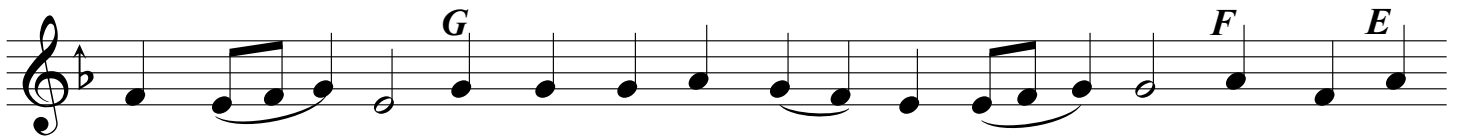
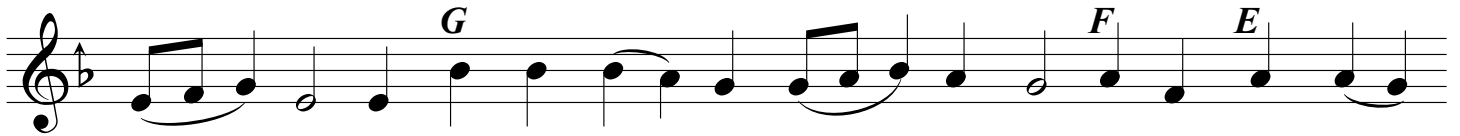

Final Ending:

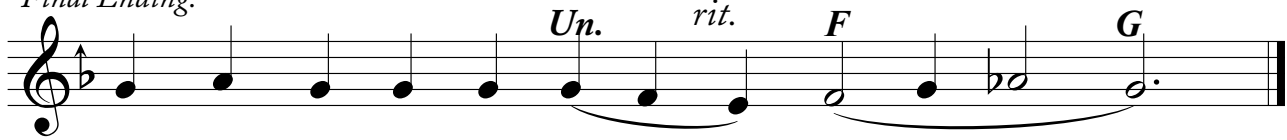

while thy disciples looked on thee

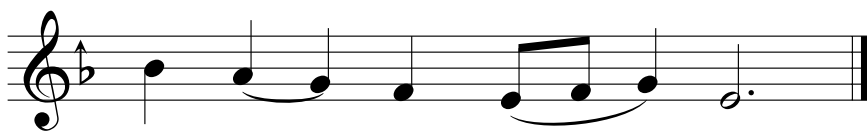
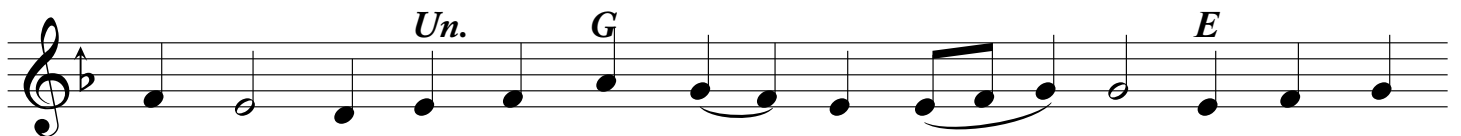
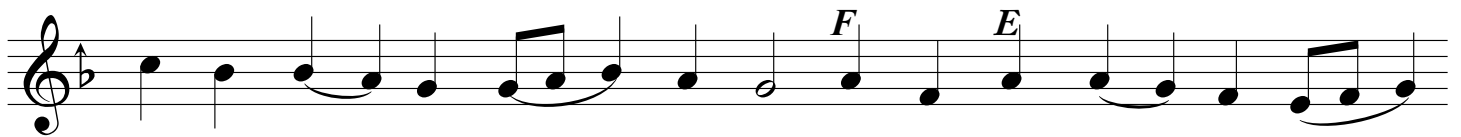
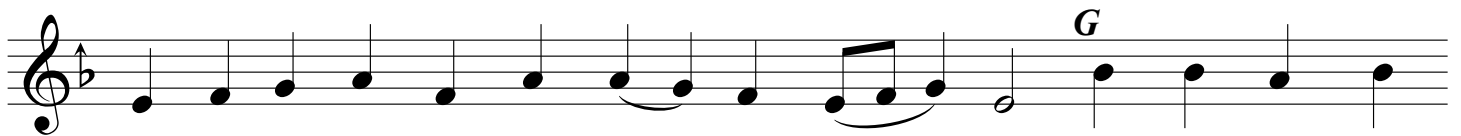
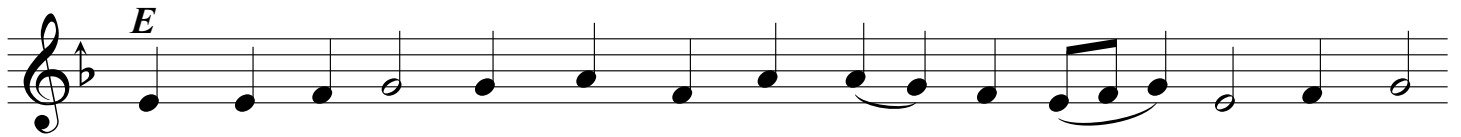

Final Ending:

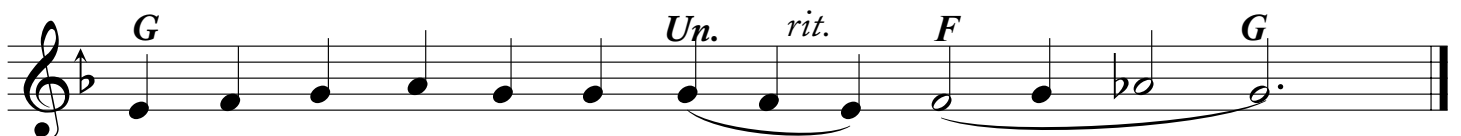

third tone

Hymns Chanted from 'F'

awed by the beauty

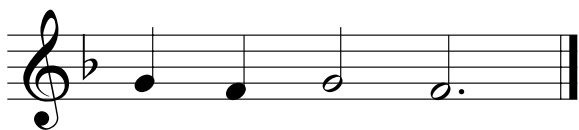
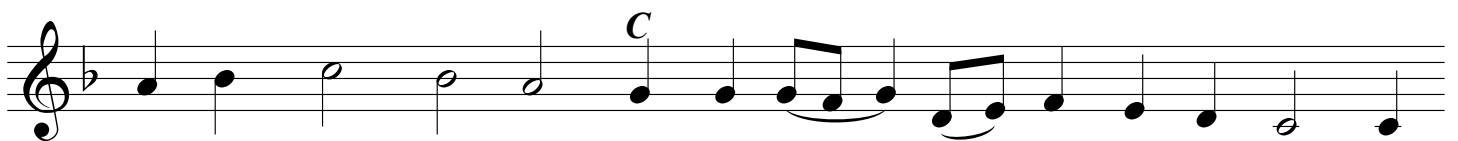
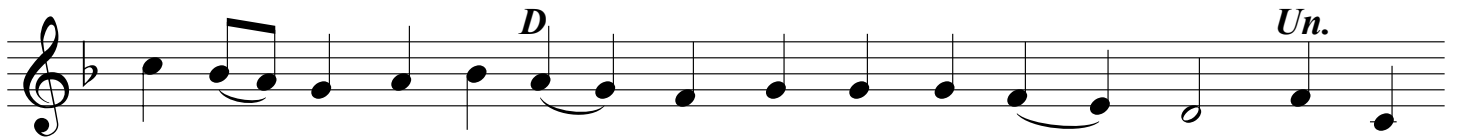
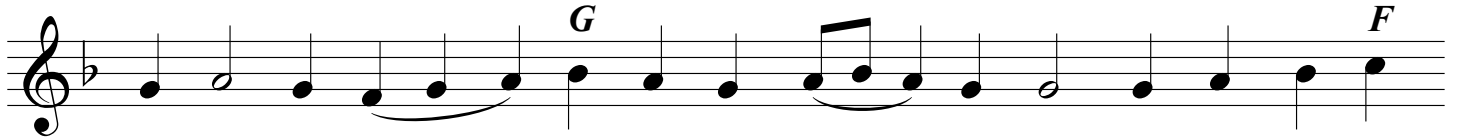
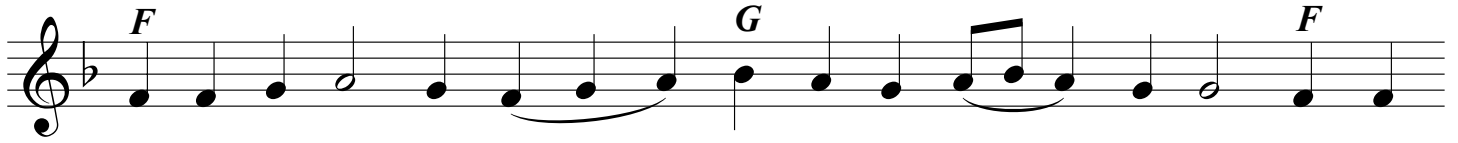

Final Ending:

on this day the virgin

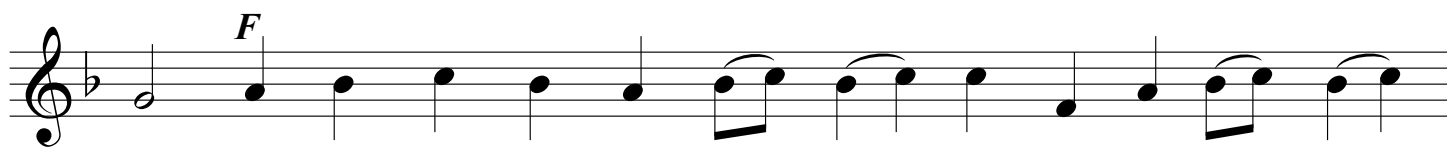
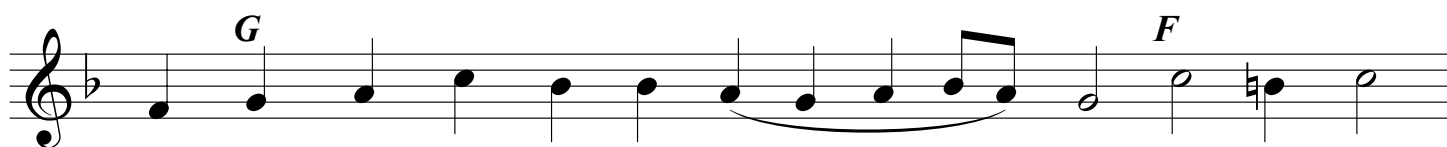
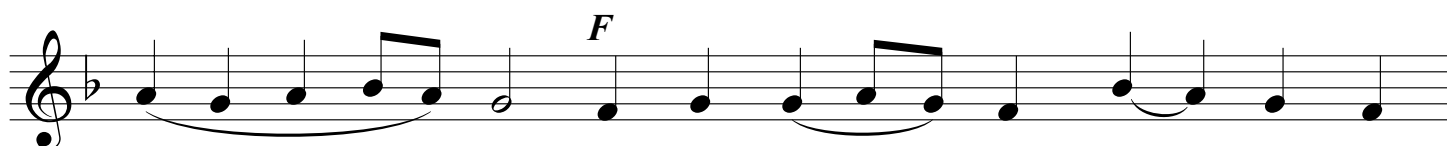
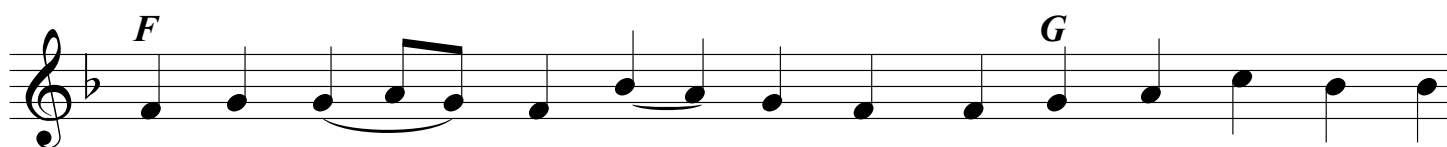

Final Ending:

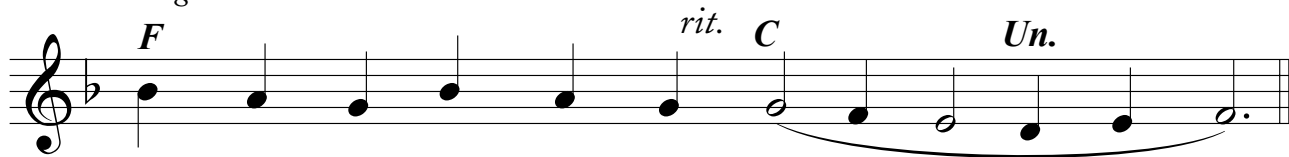

the power of thy cross

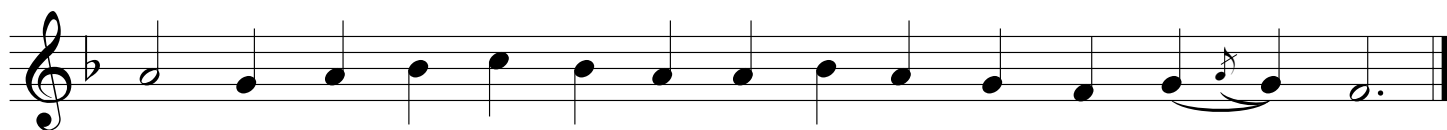
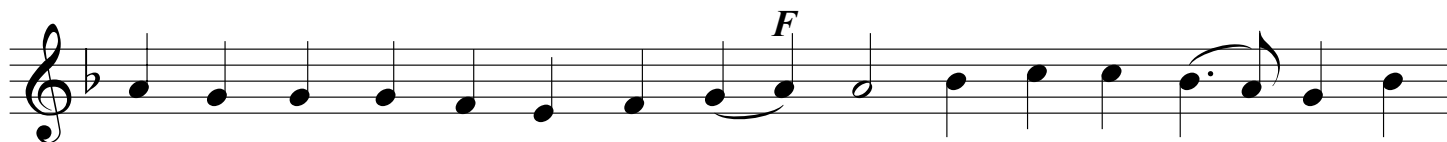
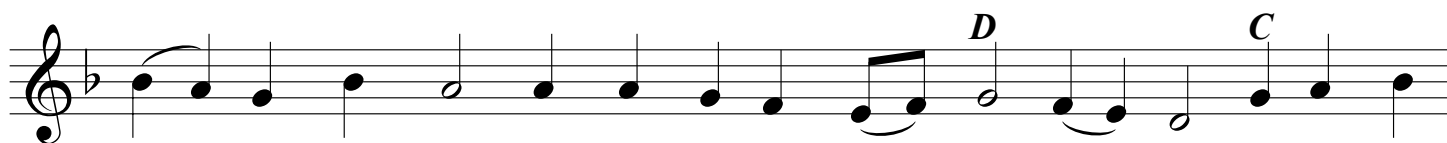
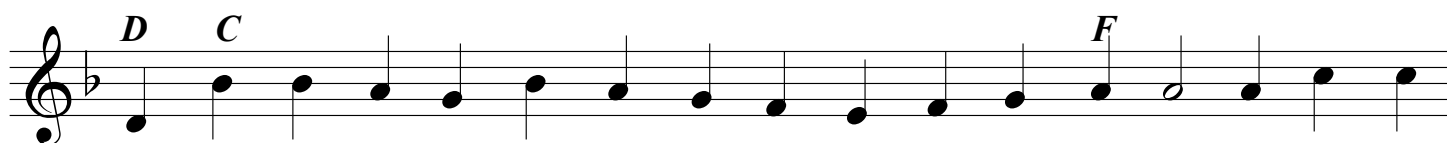

Final Ending:

that which came to pass in thee

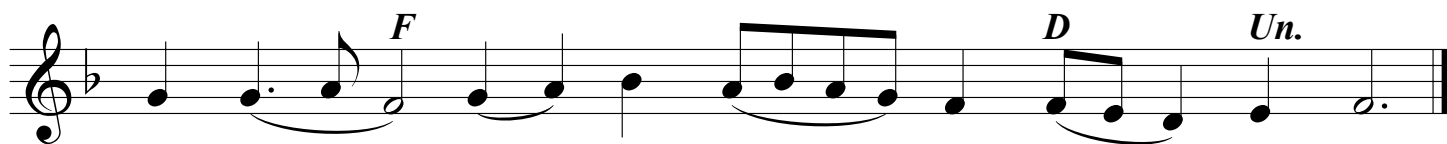
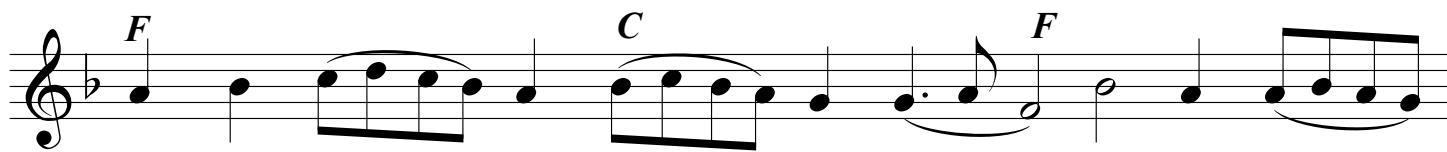

Final Ending:

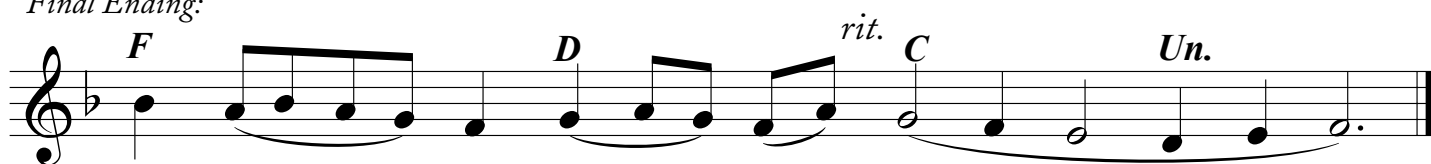

thy confession

Third Tone

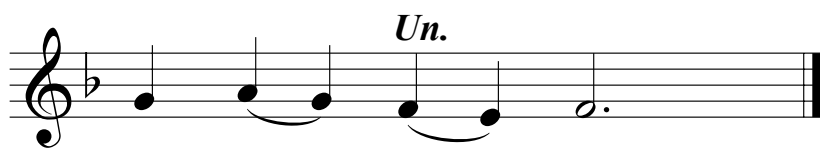
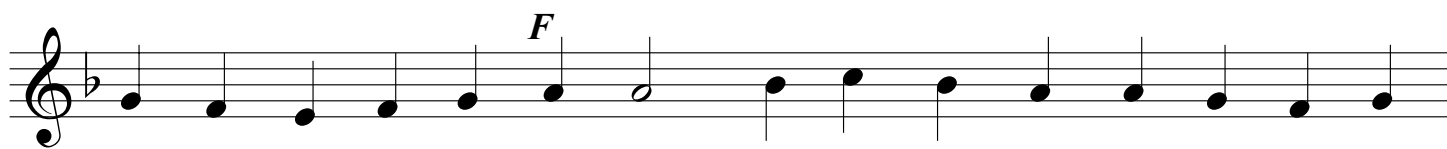
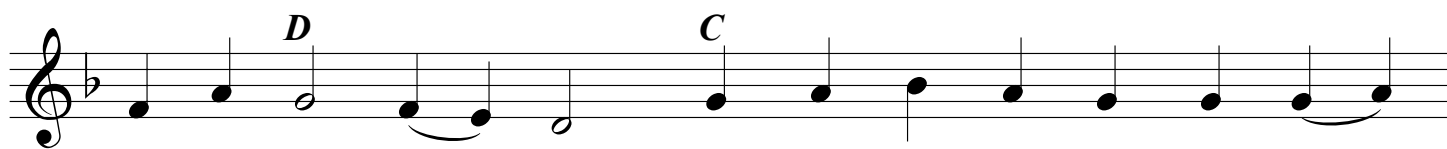
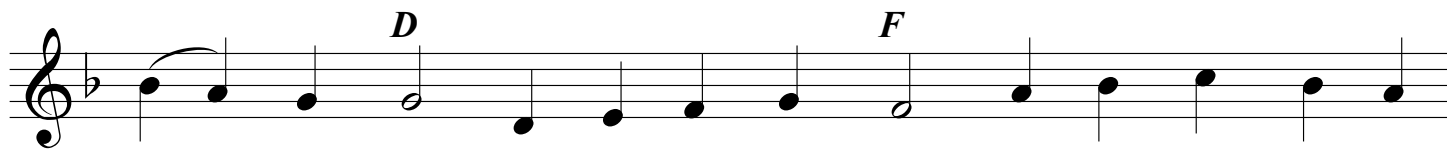
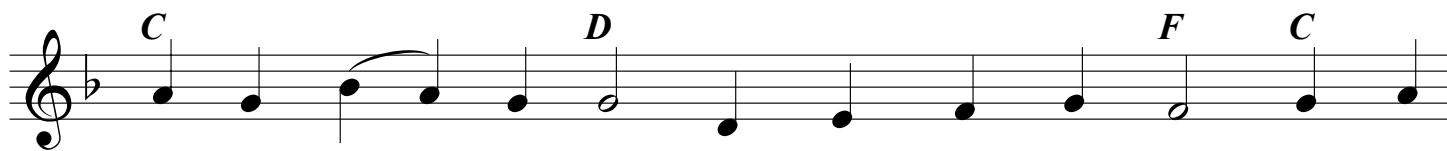

from the heights our saviour, christ

Version # 2

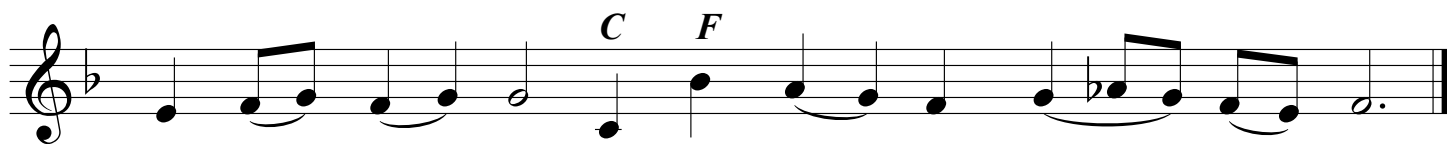
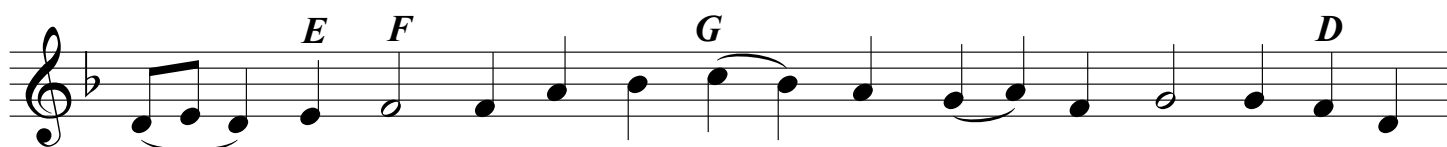
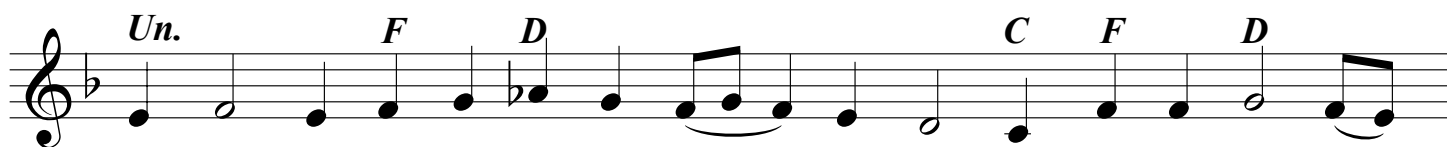
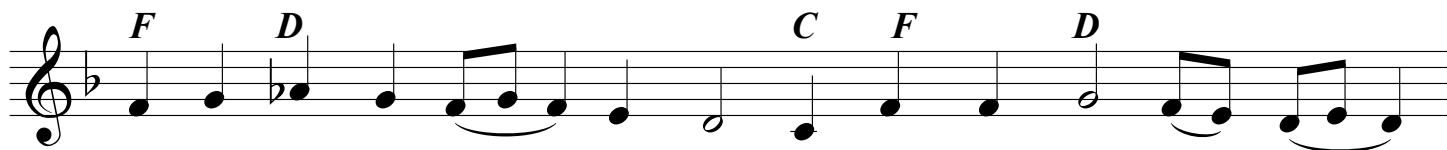

Final Ending:

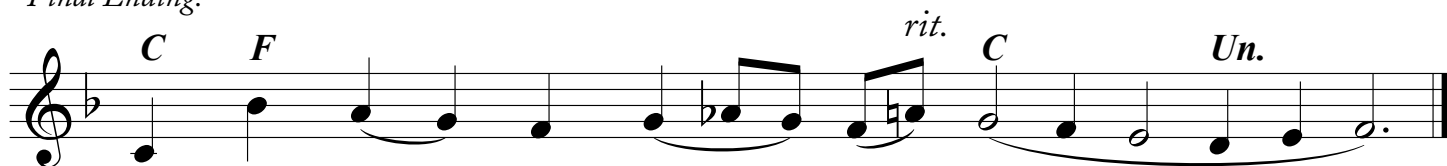

o changeless light

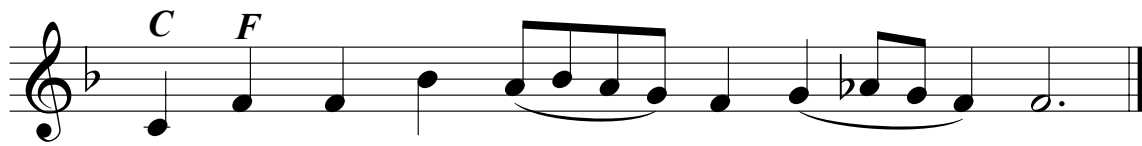
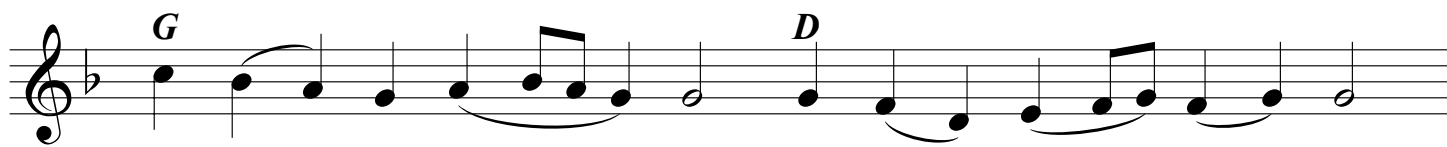
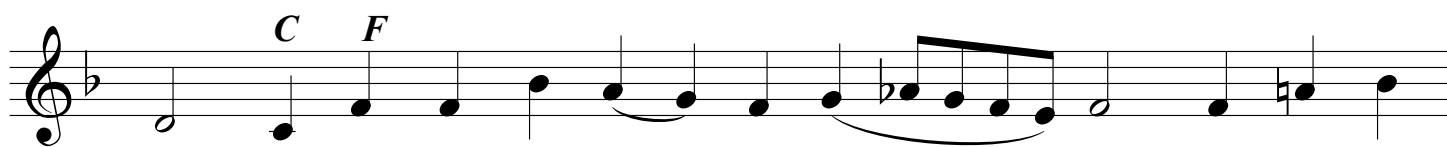
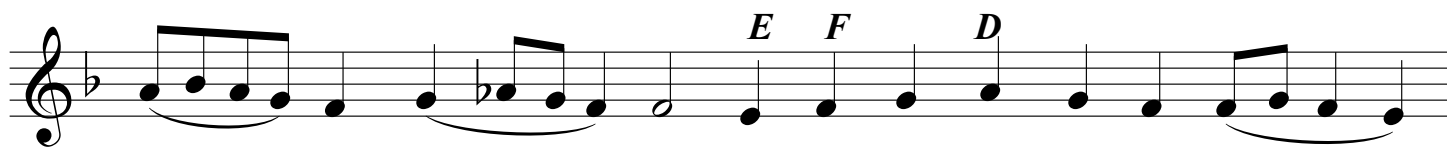
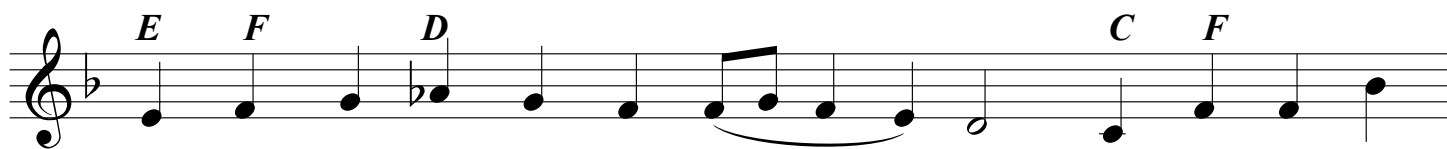

Final Ending:

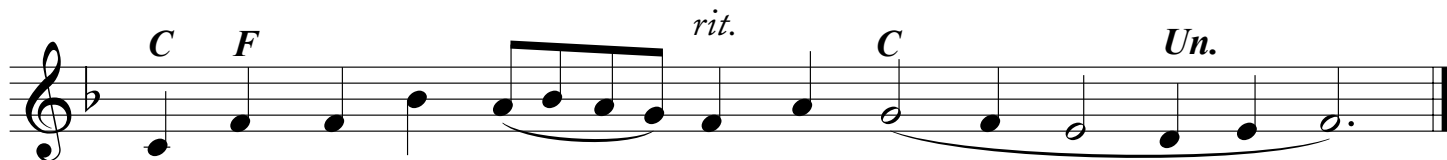

o ye apostles from afar

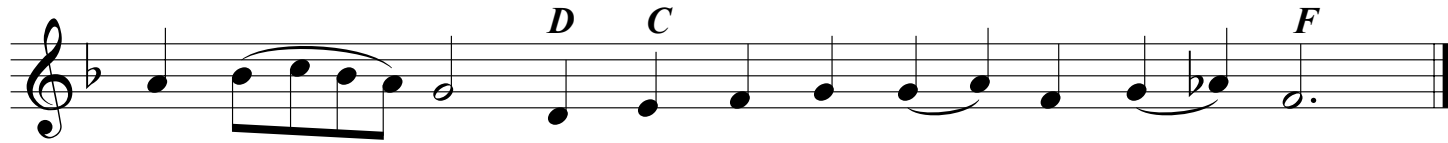
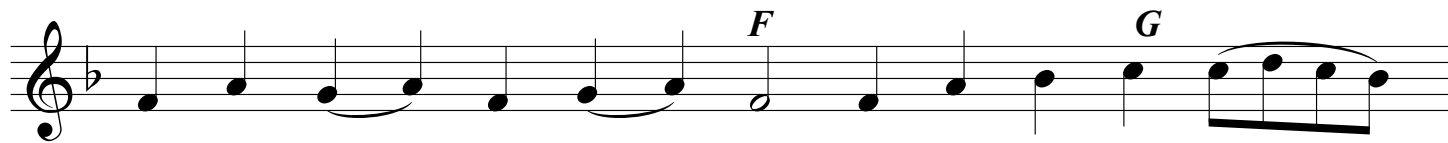
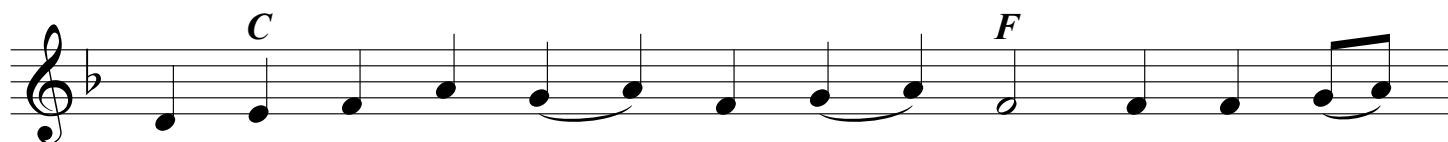
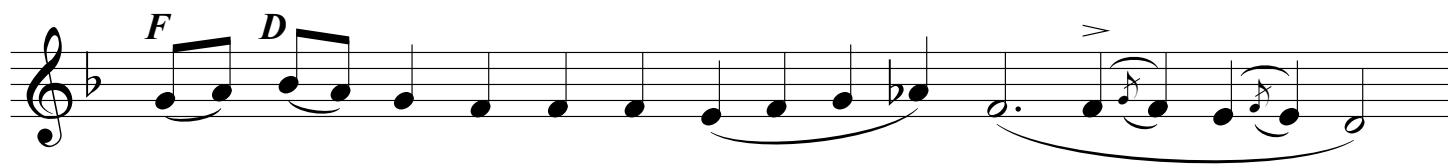

Final Ending:

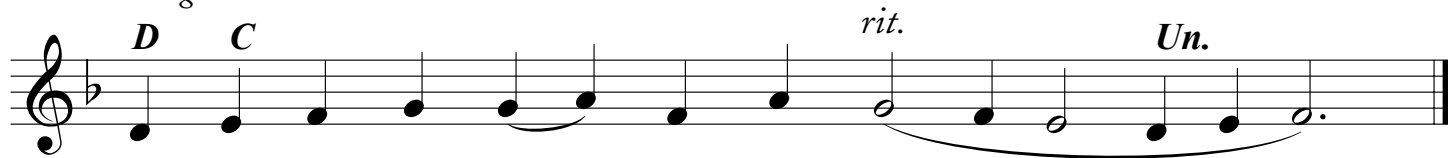

thou who as god adornest

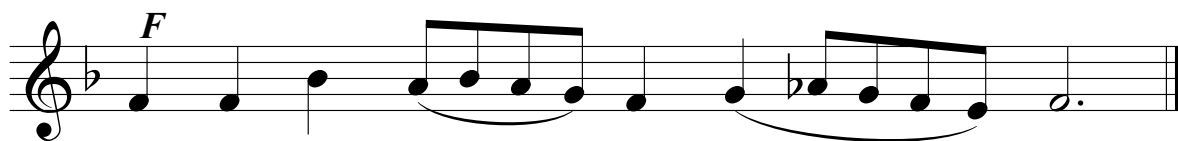
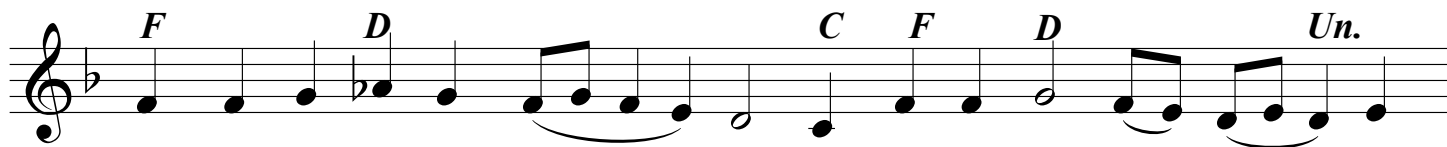

Final Ending:

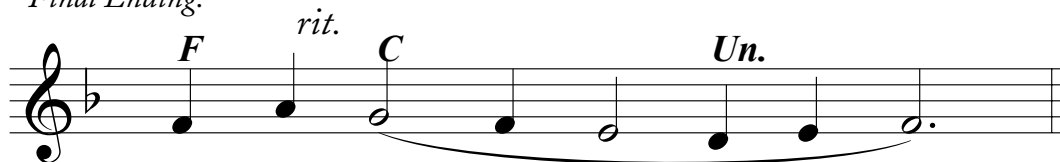

while standing in the temple's courts

Final Ending:

Third Tone

fourth tone

as one valiant

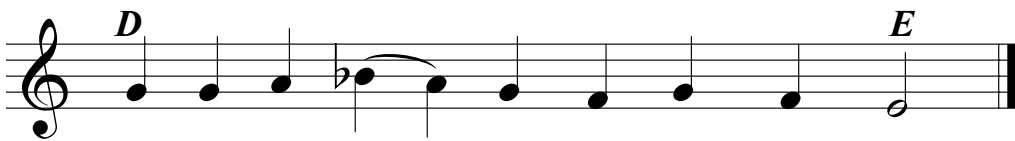
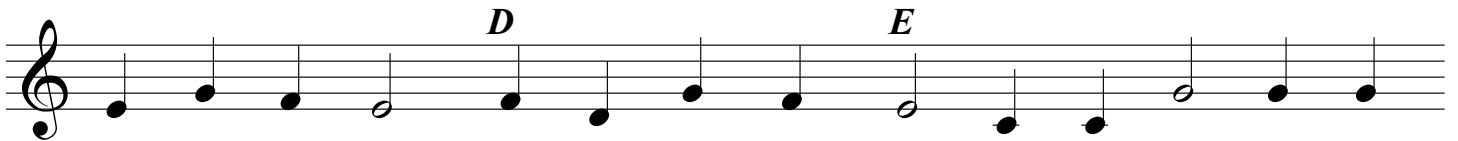
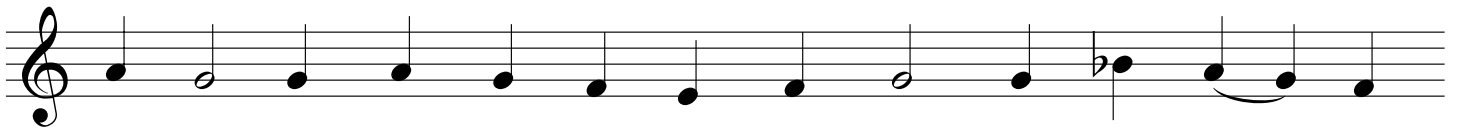
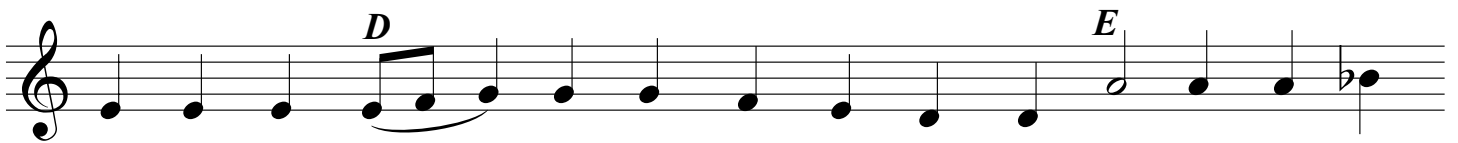
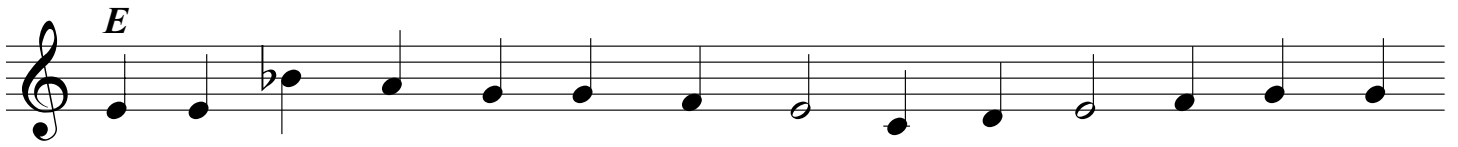

Final Ending:

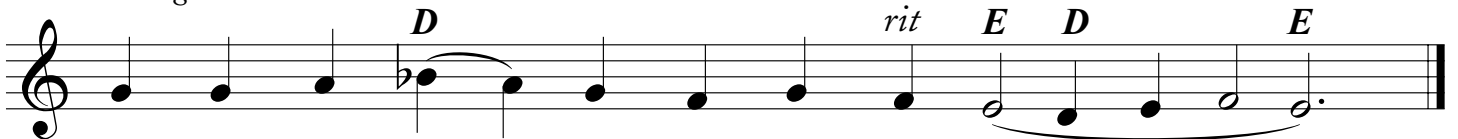

lord, when thou didst ascend

Final Ending:

O LORD, ALTHOUGH I DESIRED TO BLOT OUT

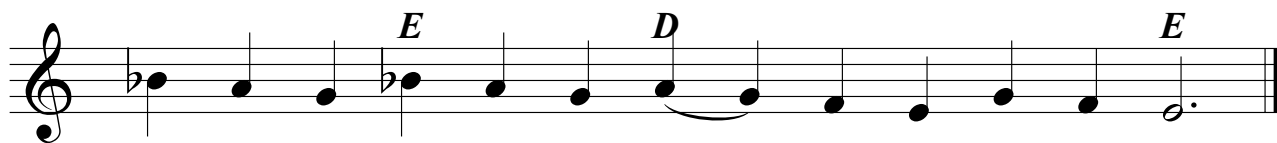
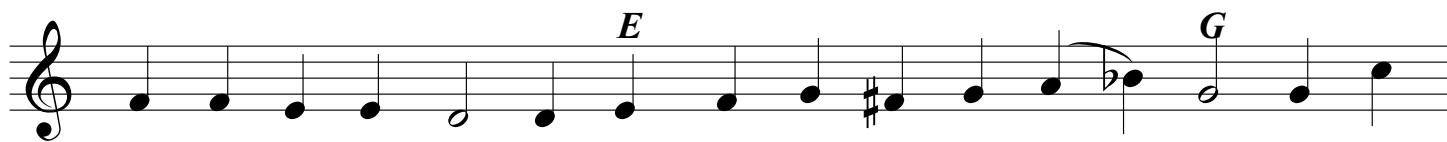
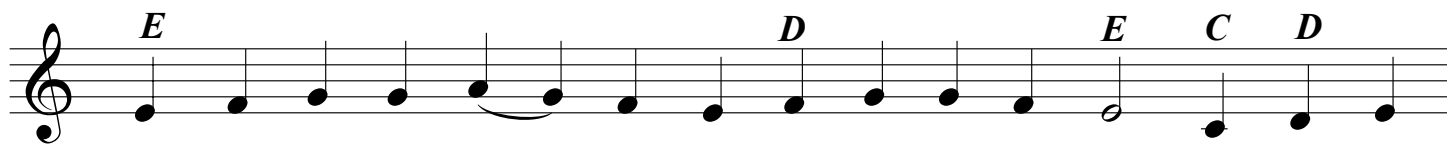
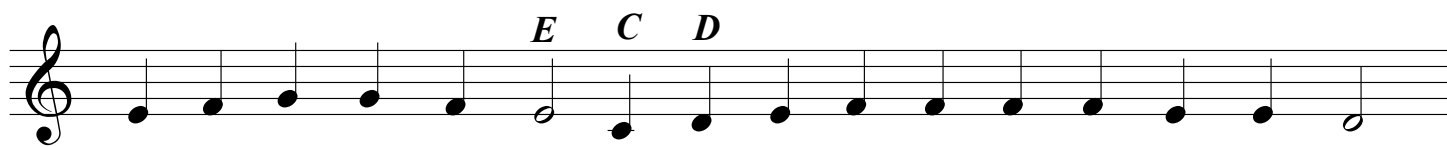
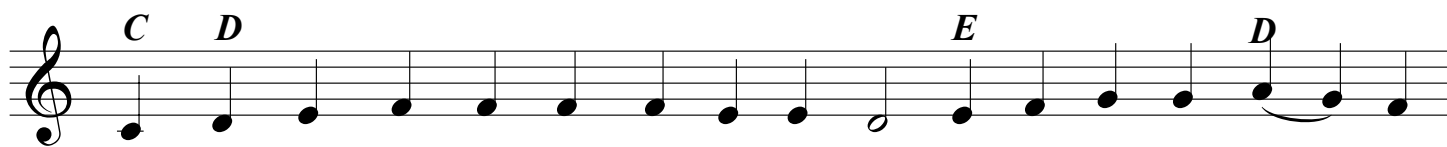

Final Ending:

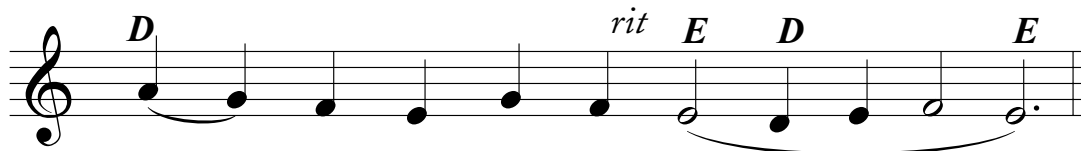

on this day thou hast appeared

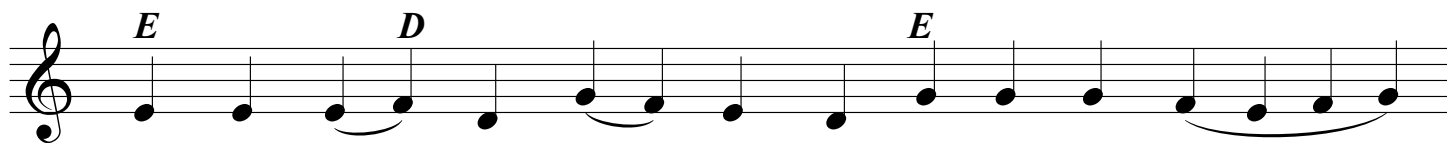

Final Ending:

thou who wast called from on high

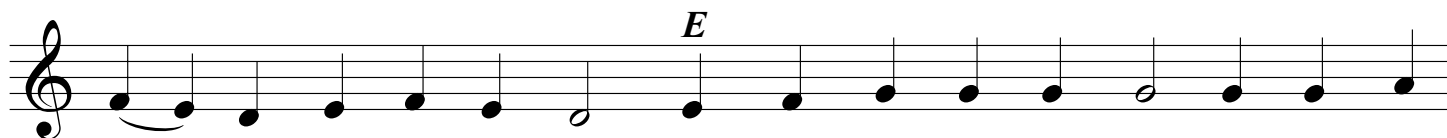
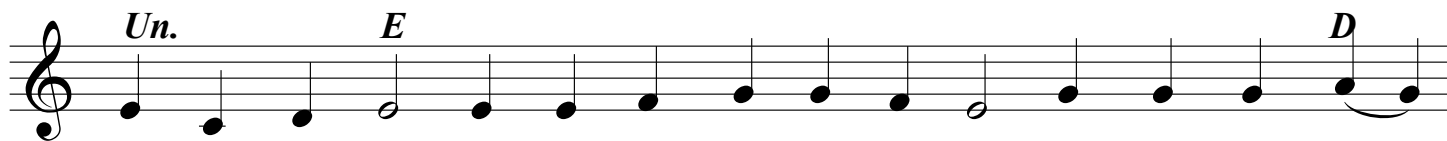
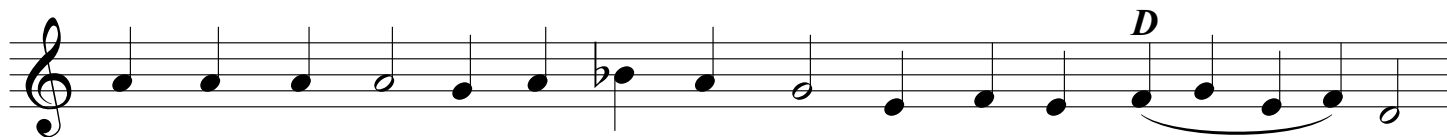
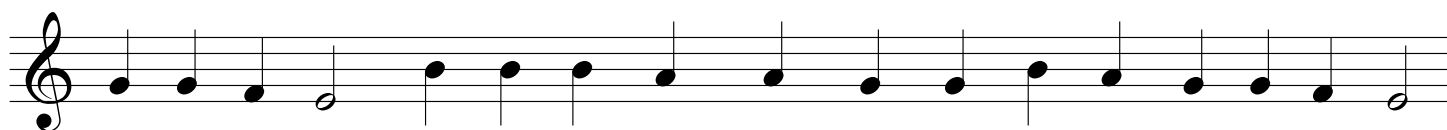
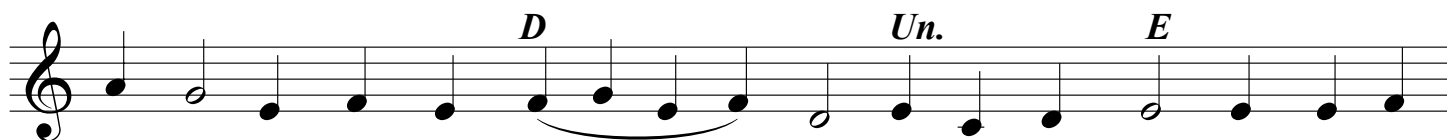
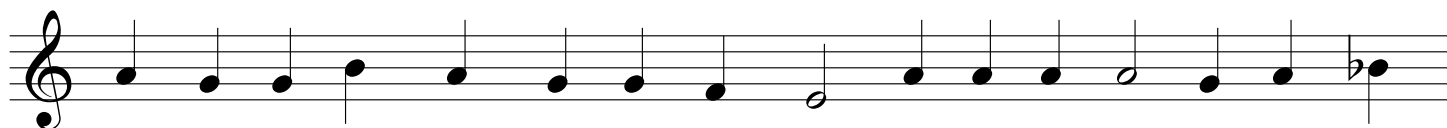

Fourth Tone

Final Ending:

unto them that fear thee

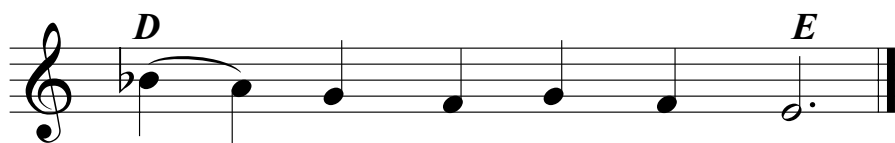
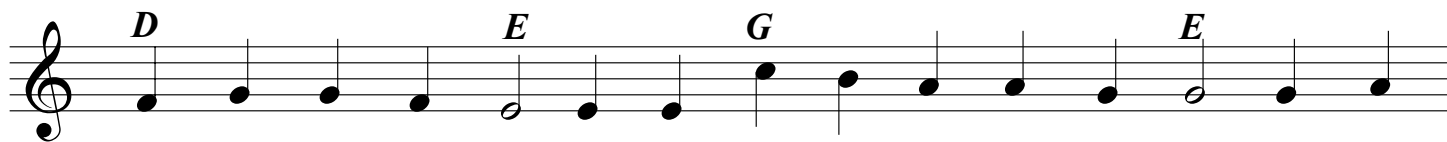
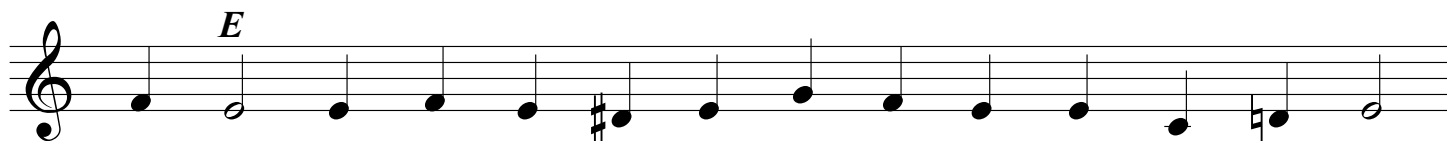
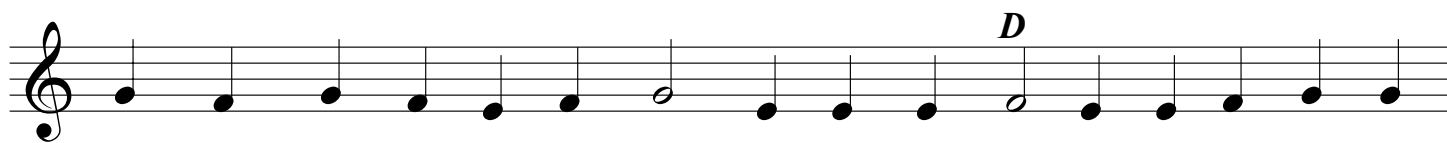
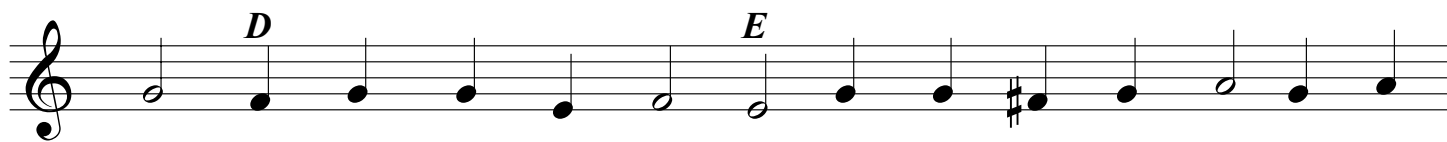
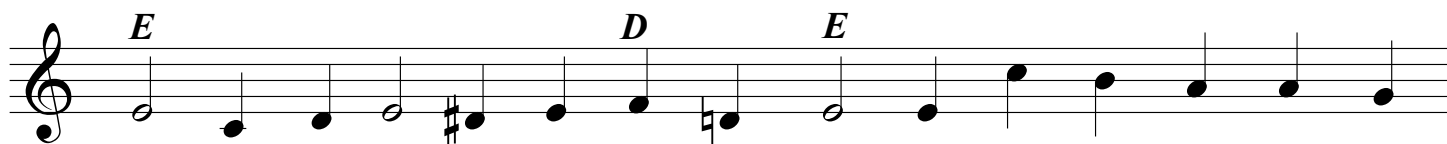
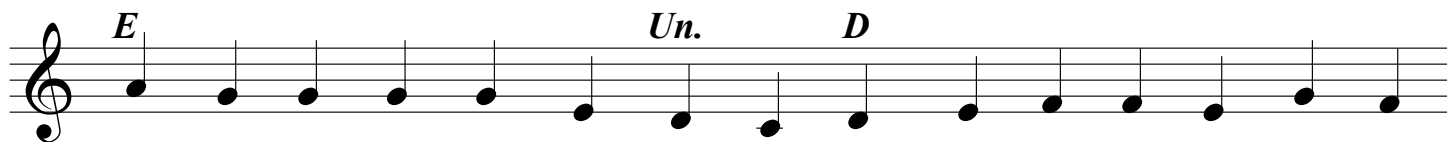

Final Ending:

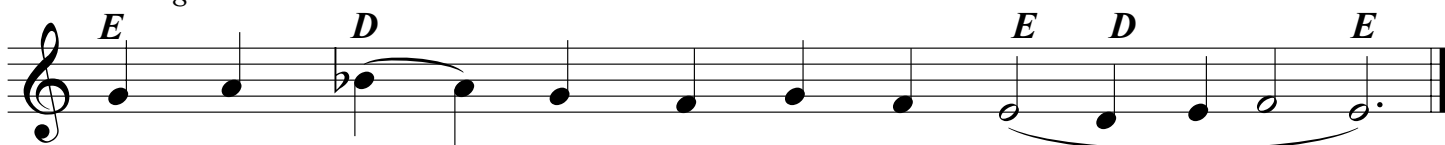

fourth tone with B \flat
BE quick to anticipate

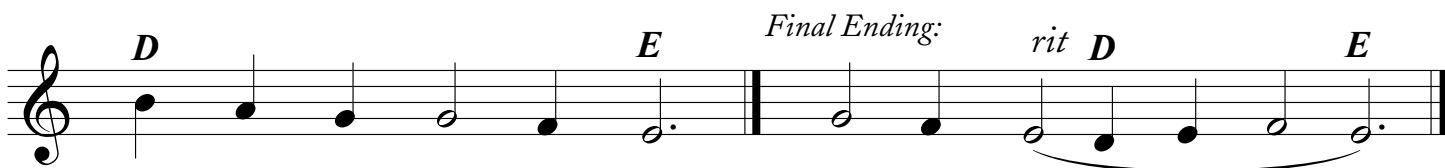
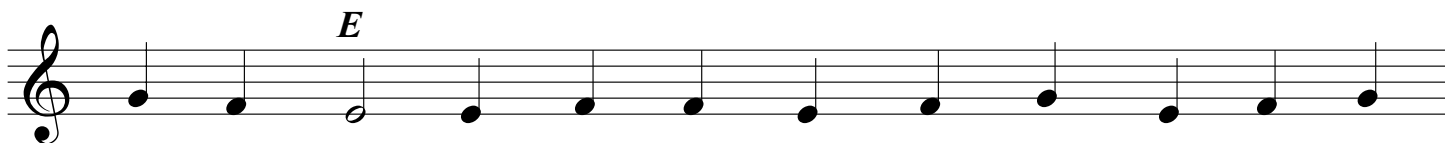
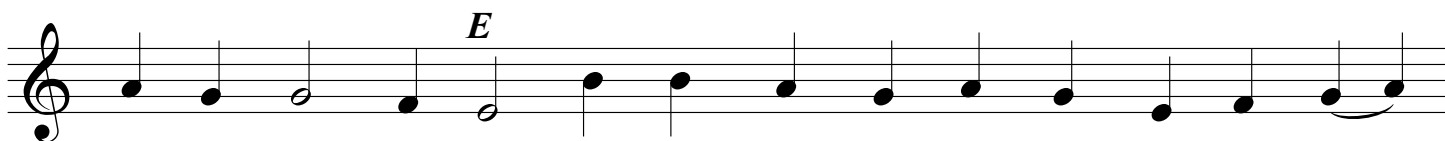
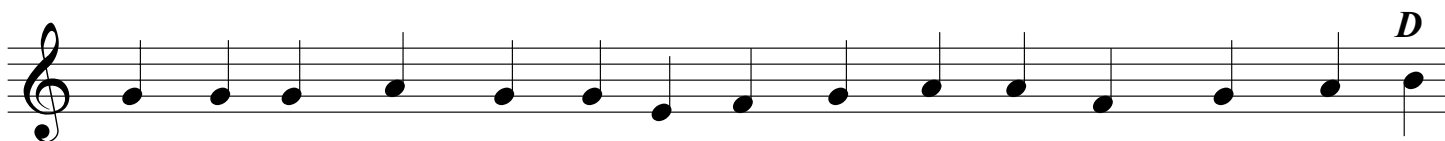
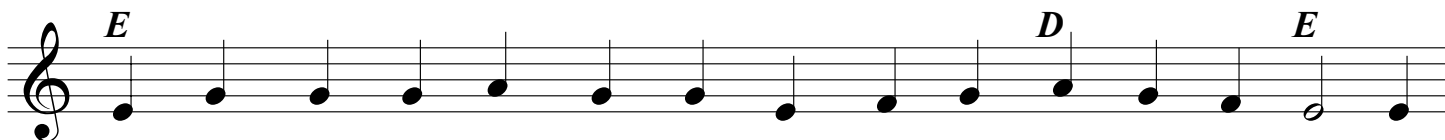

Joseph was amazed

Dismissal Hymn

Fourth Tone with B \flat

The following two lines complete the Dismissal Hymn for the Forefeast of the Nativity. The hymns for the feasts mentioned in the footnote below follow this pattern also.

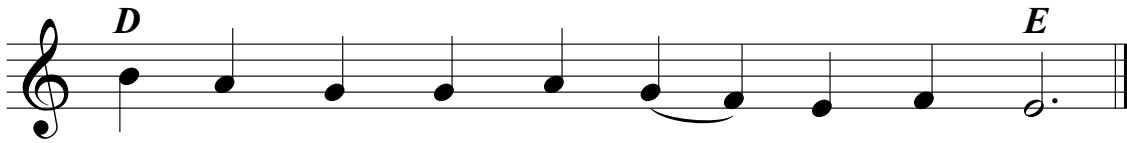
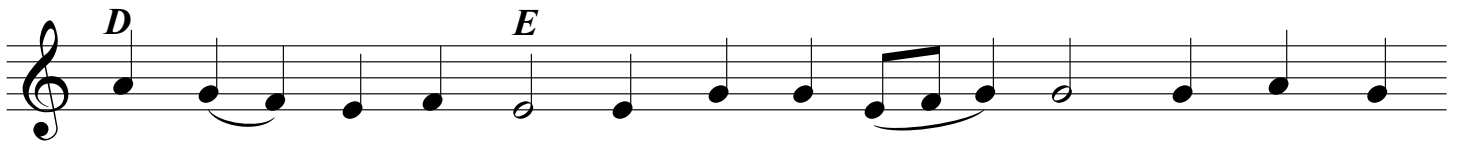

Final Ending:

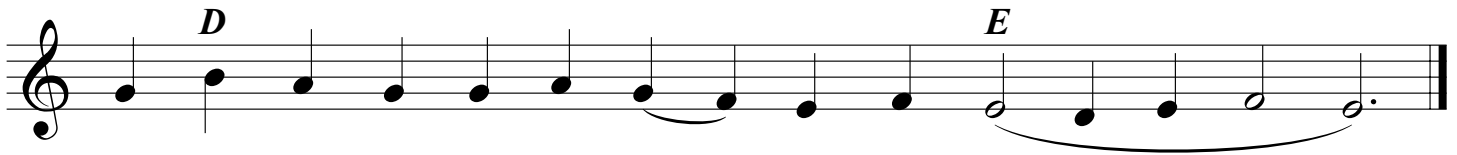

The Dismissal Hymns for the Eve of the Nativity, the Forefeast of Theophany, and the Eve of Theophany all follow this same sequence of notes.

thou who wast raised up

Kontakion

G

E

F *G*

E

Final Ending:

Fourth Tone, Palatine

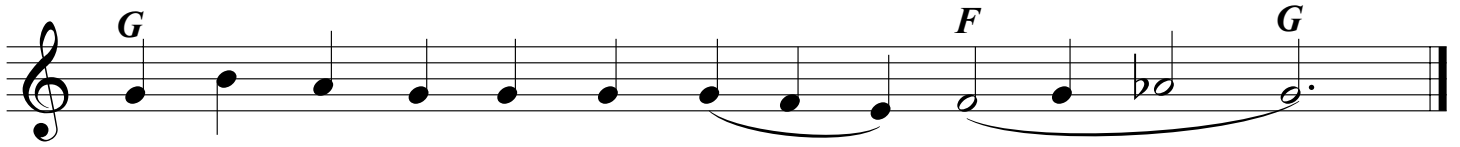

Joseph was amazed

Palatine Mode—Sessional Hymn

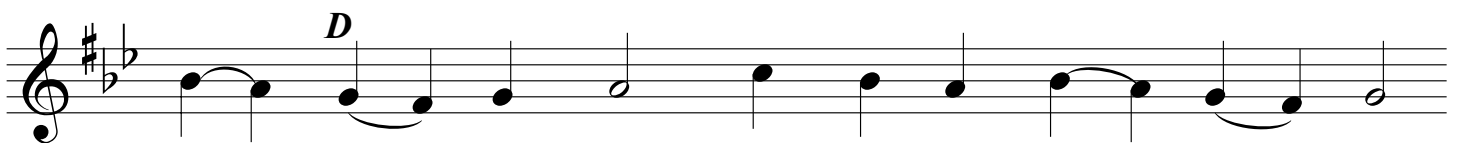
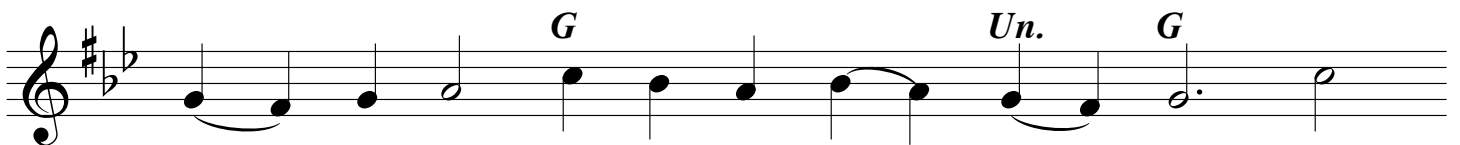
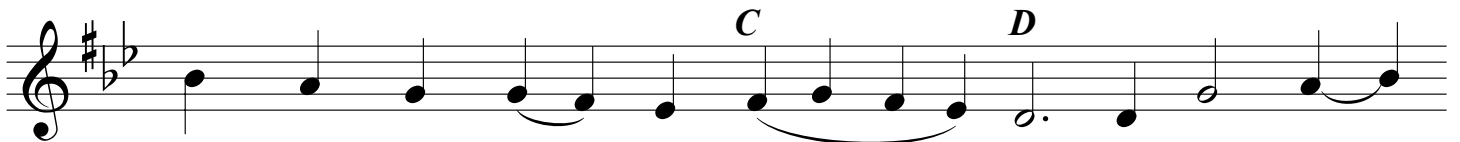

Fourth Tone, Palatine

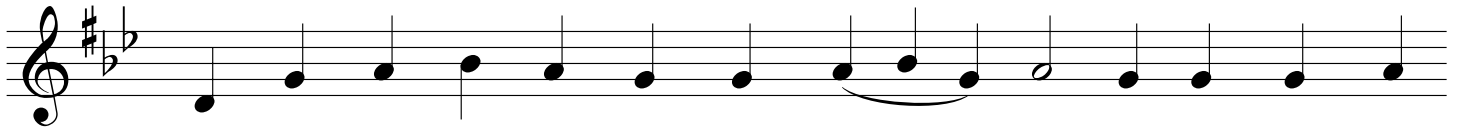

plagal of first tone

Hymns Chanted from 'A'

let us worship the word

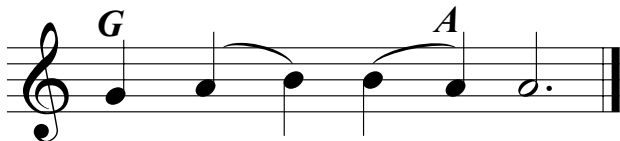
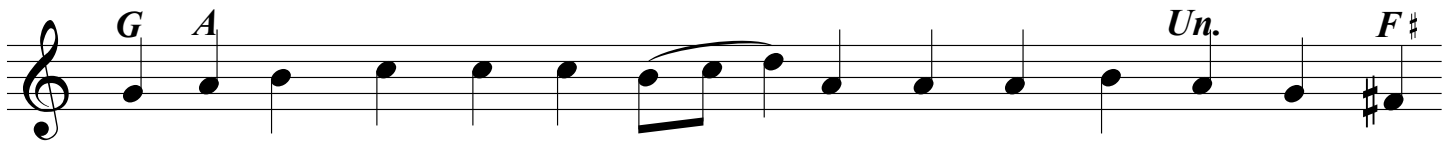
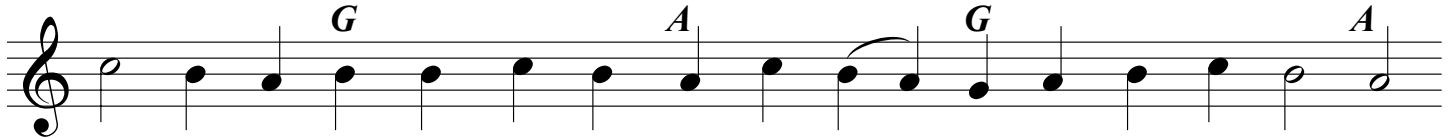
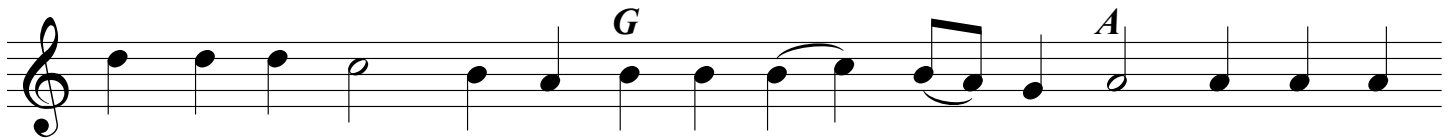
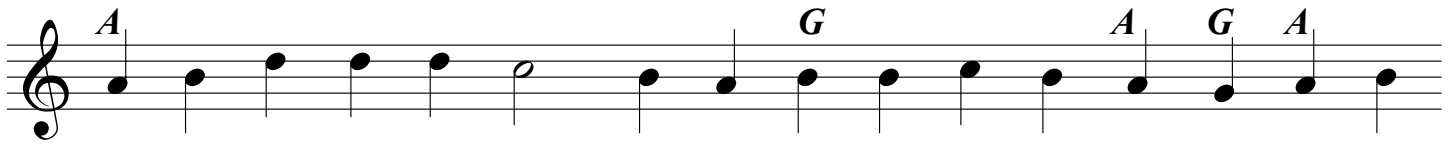

Final Ending:

we the faithful bless thee

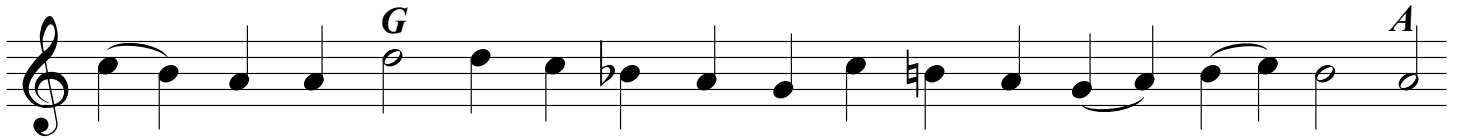
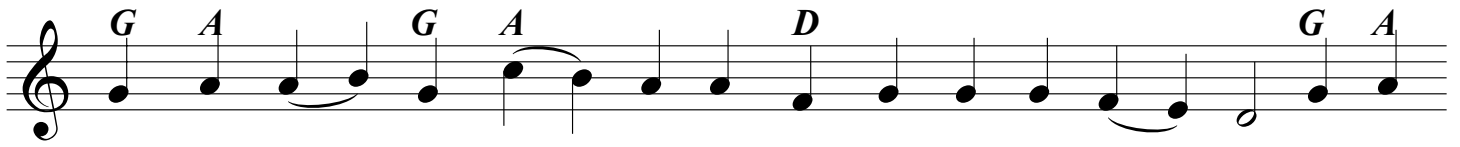

Last Line of First Verse:

Last Line of Second Verse:

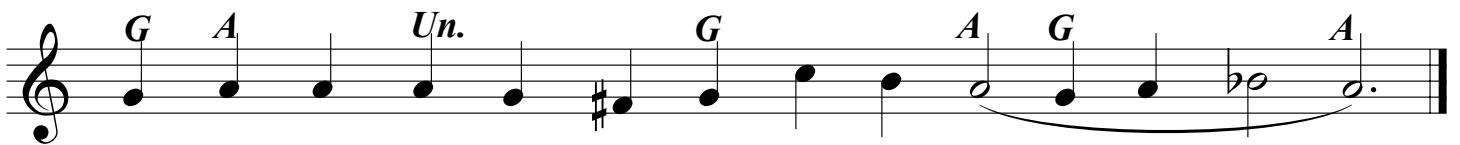

O RIGHTEOUS FATHER

Based on 'D'

Plagal of First Tone. A

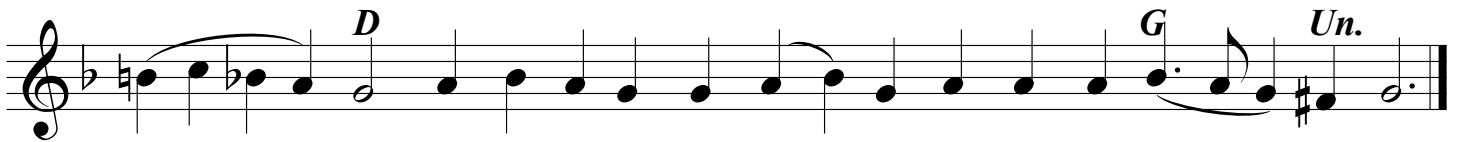
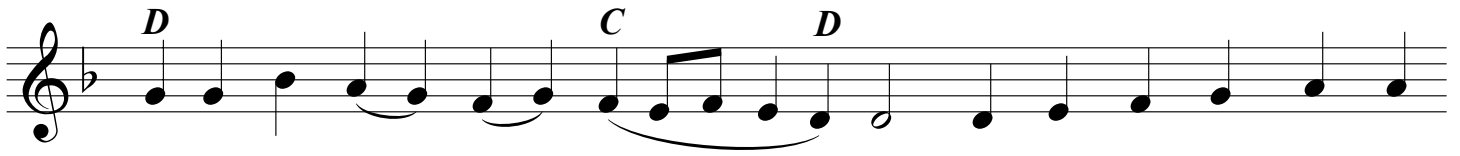
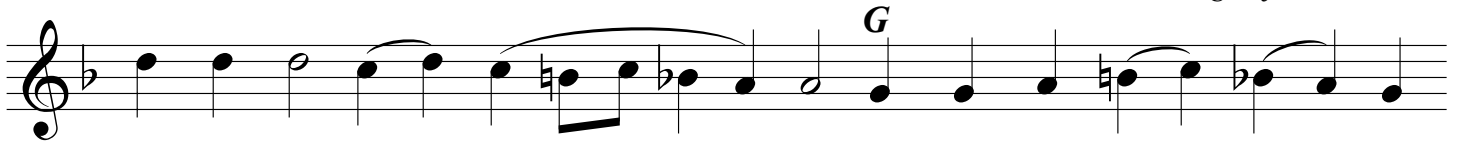

Final Ending:

Plagal of First Tone. A

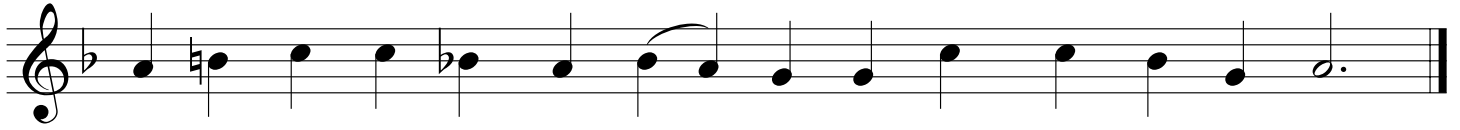
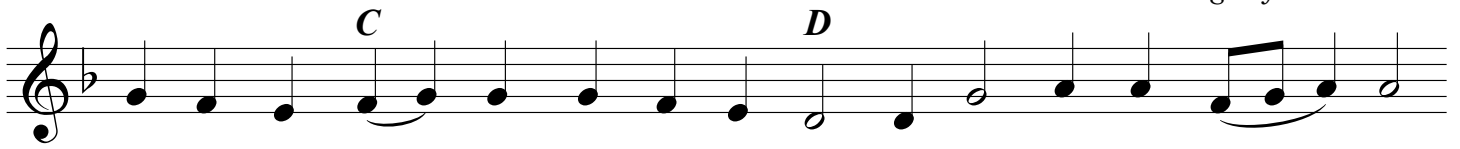

Final Ending:

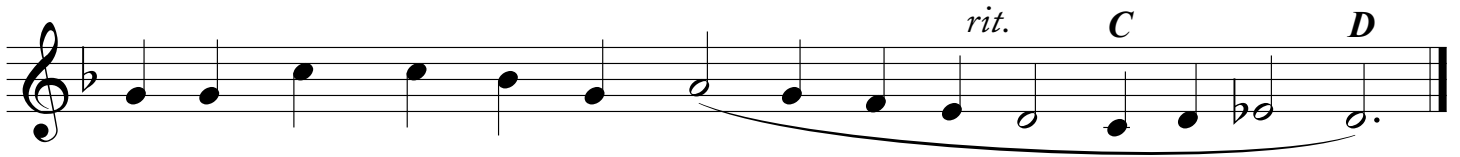

as it is written

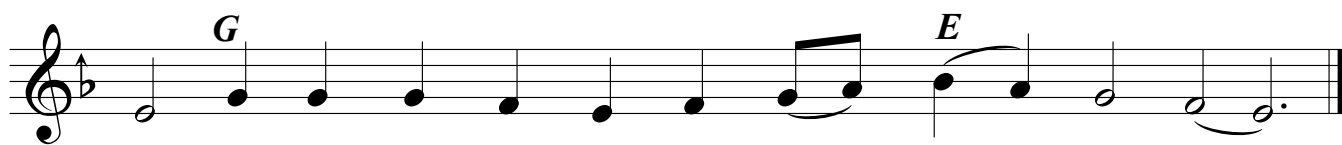
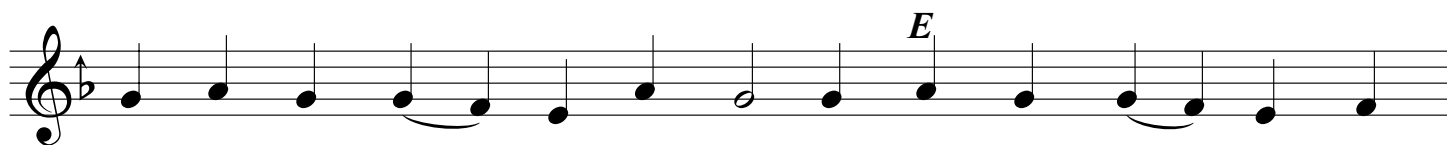

Final Ending:

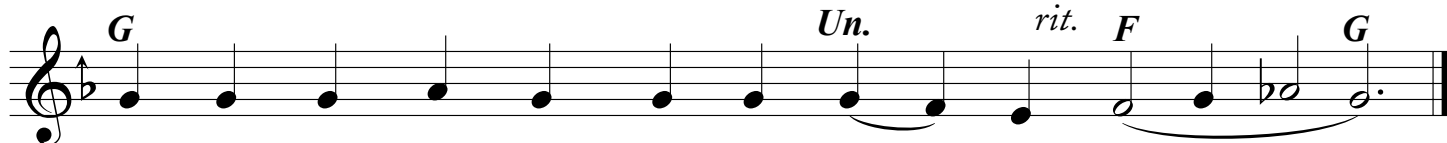

ERE the morning star

Chord markings are placed above the notes: *C* above the first staff, *G* above the second staff, *E* above the fourth staff, *Un.* above the fifth staff, *G* above the sixth staff, *E* above the seventh staff, *F* above the eighth staff, and *E* above the ninth staff. The piece concludes with a double bar line.

Final Ending:

Plagal of Second Tone

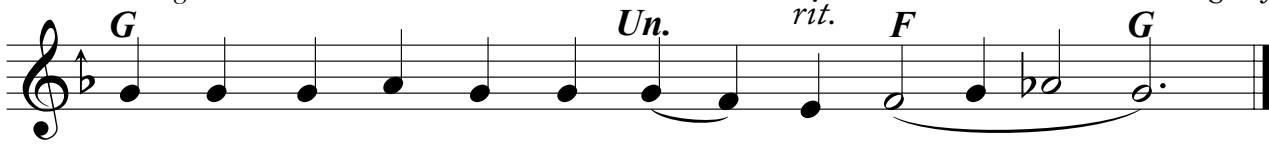

having laid up all their hope

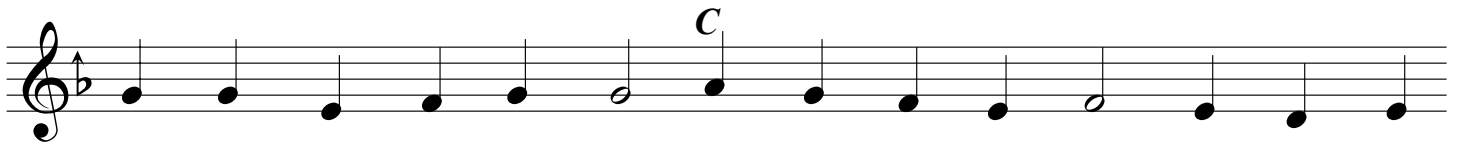
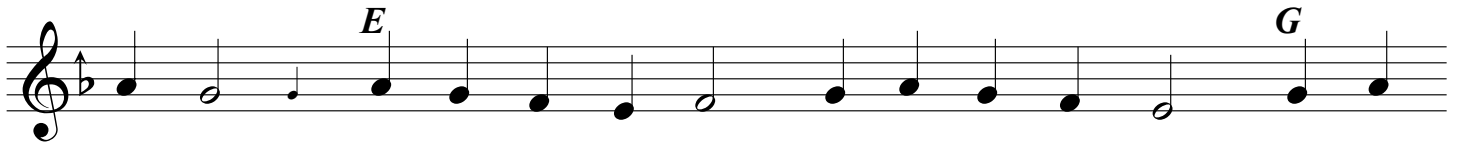
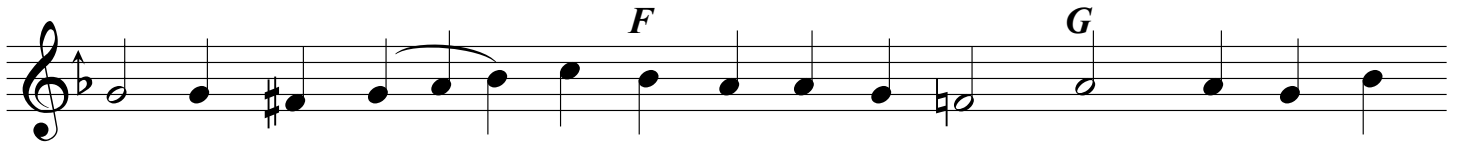
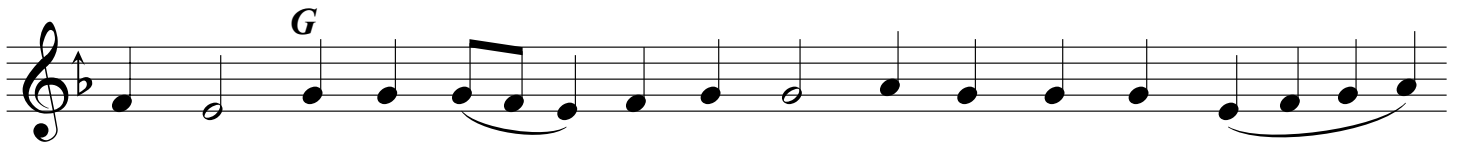
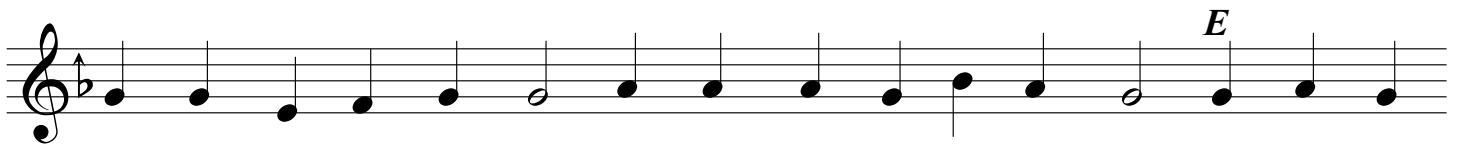
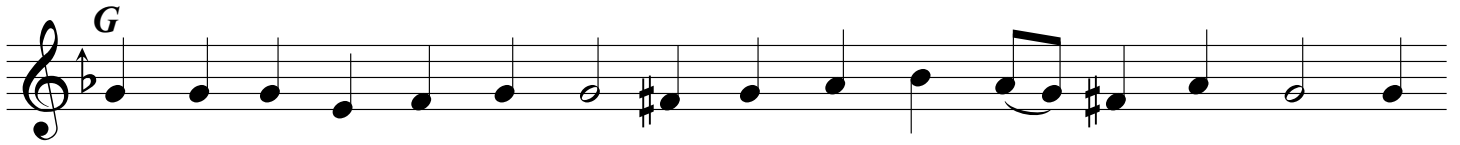

Plagal of Second Tone

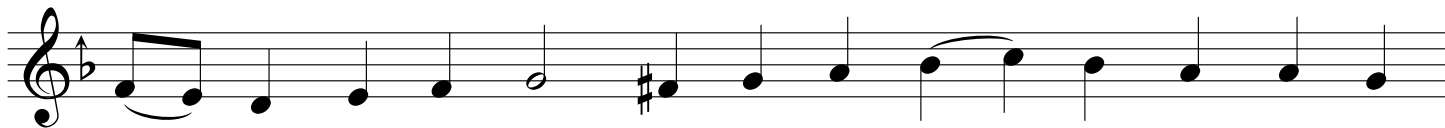
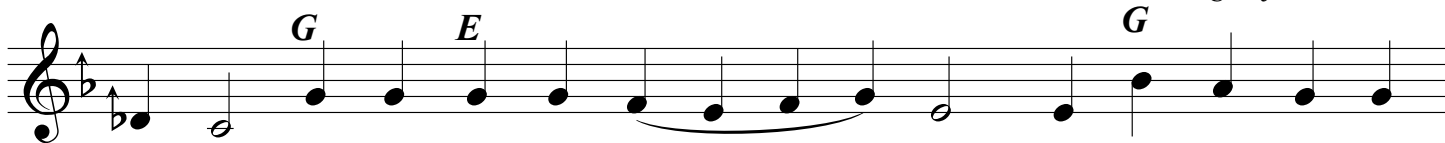

Final Ending:

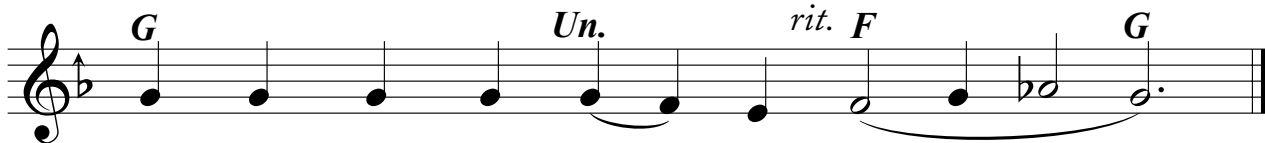

ye angelic hosts

Final Ending:

plagal of fourth tone

BY CONCEIVING THE WISDOM

Plagal of Fourth Tone. C

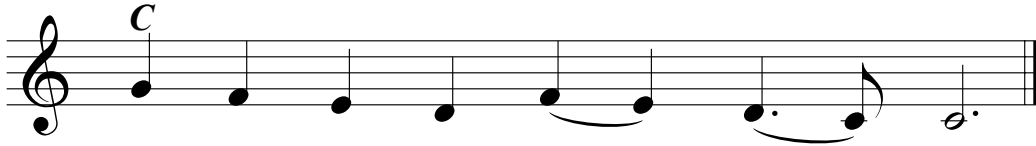
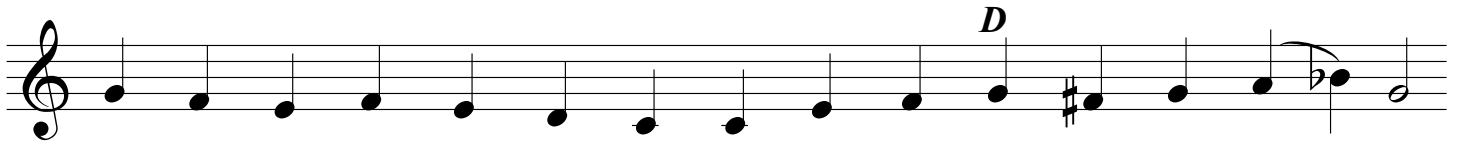

Final Ending:

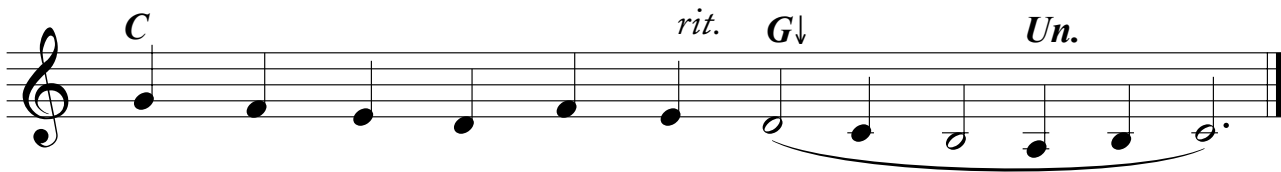

O LORD, THOUGH THOU DIDST STAND

Final Ending:

O LORD, thy holy martyrs

Final Ending:

o strange wonder

A variant, which differs from the foregoing only in the beginning of the first line:

Staff 1: C4 (quarter), D4 (quarter), E4 (quarter), F4 (quarter), G4 (quarter), A4 (quarter), B4 (quarter), C5 (quarter), B4 (quarter), A4 (quarter), G4 (quarter), F4 (quarter), E4 (quarter), D4 (quarter), C4 (quarter).
Staff 2: C4 (quarter), D4 (quarter), E4 (quarter), F4 (quarter), G4 (quarter), A4 (quarter), B4 (quarter), C5 (quarter), B4 (quarter), A4 (quarter), G4 (quarter), F4 (quarter), E4 (quarter), D4 (quarter), C4 (quarter).
Staff 3: C4 (quarter), D4 (quarter), E4 (quarter), F4 (quarter), G4 (quarter), A4 (quarter), B4 (quarter), C5 (quarter), B4 (quarter), A4 (quarter), G4 (quarter), F4 (quarter), E4 (quarter), D4 (quarter), C4 (quarter).
Staff 4: C4 (quarter), D4 (quarter), E4 (quarter), F4 (quarter), G4 (quarter), A4 (quarter), B4 (quarter), C5 (quarter), B4 (quarter), A4 (quarter), G4 (quarter), F4 (quarter), E4 (quarter), D4 (quarter), C4 (quarter).
Staff 5: C4 (quarter), D4 (quarter), E4 (quarter), F4 (quarter), G4 (quarter), A4 (quarter), B4 (quarter), C5 (quarter), B4 (quarter), A4 (quarter), G4 (quarter), F4 (quarter), E4 (quarter), D4 (quarter), C4 (quarter).
Staff 6: C4 (quarter), D4 (quarter), E4 (quarter), F4 (quarter), G4 (quarter), A4 (quarter), B4 (quarter), C5 (quarter), B4 (quarter), A4 (quarter), G4 (quarter), F4 (quarter), E4 (quarter), D4 (quarter), C4 (quarter).
Staff 7: C4 (quarter), D4 (quarter), E4 (quarter), F4 (quarter), G4 (quarter), A4 (quarter), B4 (quarter), C5 (quarter), B4 (quarter), A4 (quarter), G4 (quarter), F4 (quarter), E4 (quarter), D4 (quarter), C4 (quarter).
Staff 8: C4 (quarter), D4 (quarter), E4 (quarter), F4 (quarter), G4 (quarter), A4 (quarter), B4 (quarter), C5 (quarter), B4 (quarter), A4 (quarter), G4 (quarter), F4 (quarter), E4 (quarter), D4 (quarter), C4 (quarter).

Final Ending:

Staff: C4 (quarter), D4 (quarter), E4 (quarter), F4 (quarter), G4 (quarter), A4 (quarter), B4 (quarter), C5 (quarter), B4 (quarter), A4 (quarter), G4 (quarter), F4 (quarter), E4 (quarter), D4 (quarter), C4 (quarter).
The notation includes a *rit.* (ritardando) marking above the G4 note, a *G↓* (G with a downward arrow) marking above the A4 note, and a *Un.* (Unaccompanied) marking above the B4 note. The piece concludes with a double bar line.

the paradise of eden

Plagal of Fourth Tone. C

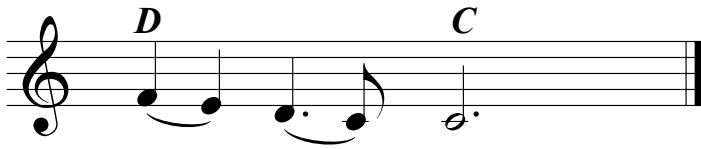
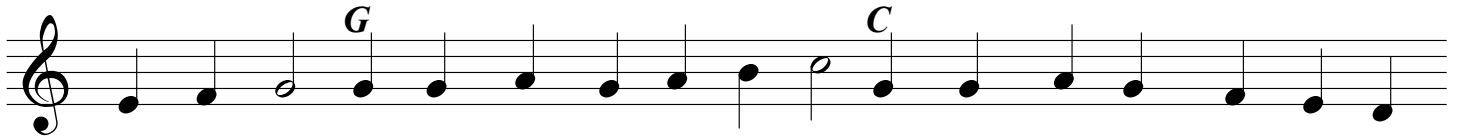

Final Ending:

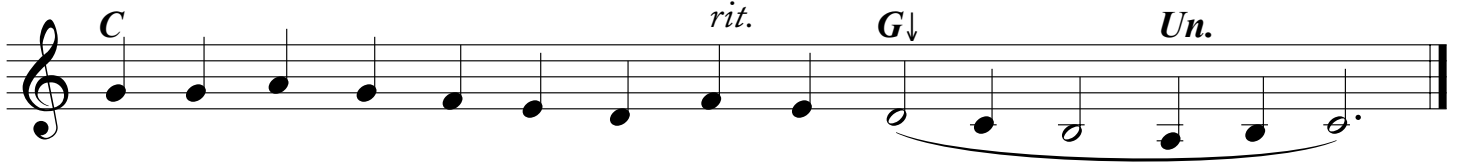

what shall we now call you

Final Ending:

when the bodiless one

Final Ending:

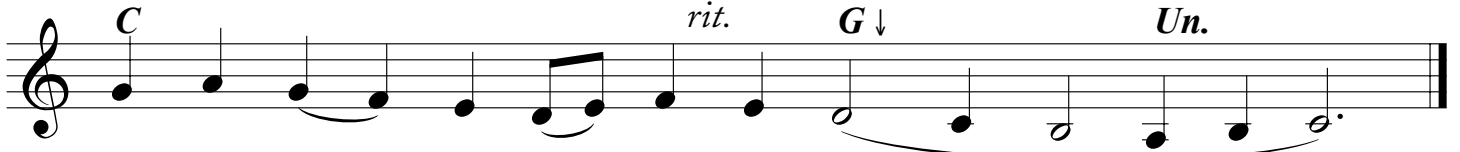

as first-fruits of our nature

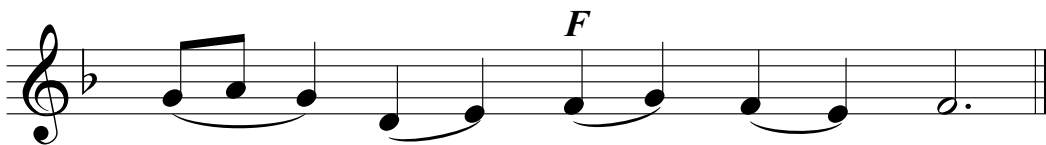
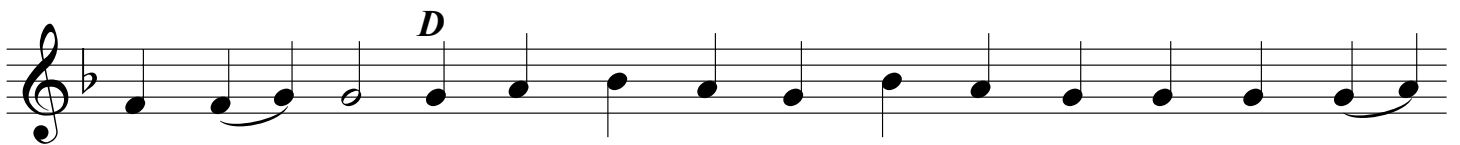
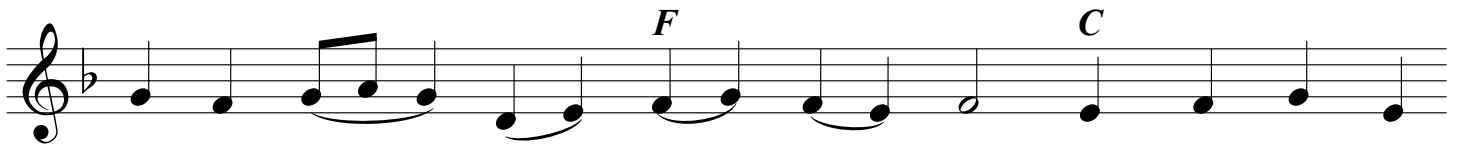
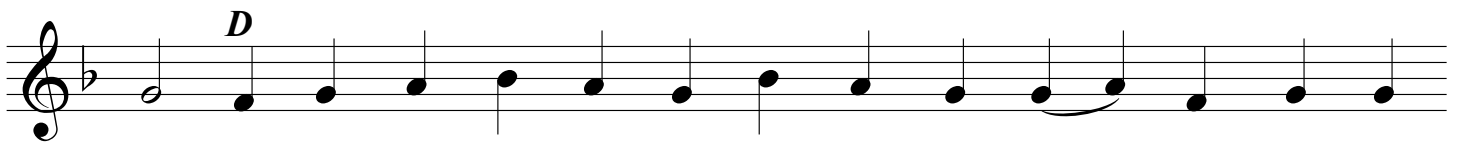
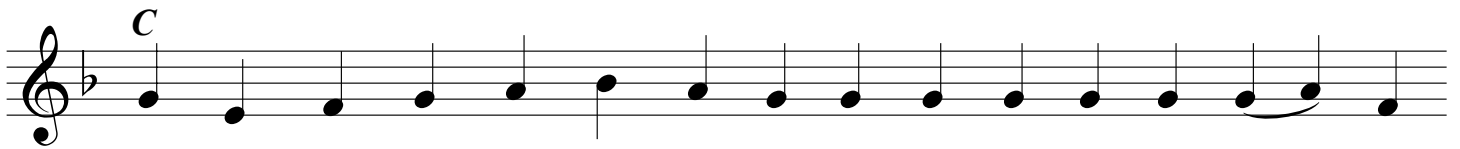

Final Ending:

